

**Mono County  
Community Development Department**

PO Box 347  
Mammoth Lakes, CA 93546  
760-924-1800, fax 924-1801  
commdev@mono.ca.gov

**Planning Division**

PO Box 8  
Bridgeport, CA 93517  
760-932-5420, fax 932-5431  
www.monocounty.ca.gov

**USE PERMIT  
APPLICATION**

APPLICATION # _____	FEE \$ _____
DATE RECEIVED _____	RECEIVED BY _____
RECEIPT # _____	CHECK # _____ (NO CASH)

**APPLICANT/AGENT** Michael N. Dudley for Carson Peak Vacation Rentals, LLC

ADDRESS 17257 Silver Gum Way CITY/STATE/ZIP San Diego, CA 92127

TELEPHONE ( 858-774-7361 ) E-MAIL mndudley@aol.com

**OWNER**, if other than applicant as above

ADDRESS \_\_\_\_\_ CITY/STATE/ZIP \_\_\_\_\_

TELEPHONE ( \_\_\_\_\_ ) E-MAIL \_\_\_\_\_

**PROPERTY DESCRIPTION:** 92 and 94 Nevada Street, June Lake

Assessor's Parcel # 016-099-032&033-000 General Plan Land Use Designation \_\_\_\_\_

**PROPOSED USE:** Describe the proposed project in detail, using additional sheets if necessary.

NOTE: An incomplete or inadequate project description may delay project processing.

Applicant seeks use permit to use existing 3 bedroom/2 bathroom single family dwelling (92 Nevada), with adjoining unimproved lot (94 Nevada St) for transient overnight rental use per Mono County Code.

I CERTIFY UNDER PENALTY OF PERJURY THAT I am:  legal owner(s) of the subject property (all individual owners must sign as their names appear on the deed to the land),  corporate officer(s) empowered to sign for the corporation, or  owner's legal agent having Power of Attorney for this action (a notarized "Power of Attorney" document must accompany the application form), AND THAT THE FOREGOING IS TRUE AND CORRECT.

  
\_\_\_\_\_  
Signature Trustee, Dudley Family Trust  
CEO, Carson Peak Vacation Rentals LLC

\_\_\_\_\_  
Signature 14 June 2018  
Date

## Attachment 2: Site Plan

POR. NW1/4 NW1/4 SEC.21, T.2S., R.26E., M.D.B.M.  
SILVER LAKE PINES TRACT NO.5

Tax Rate Area  
51-15

16-09

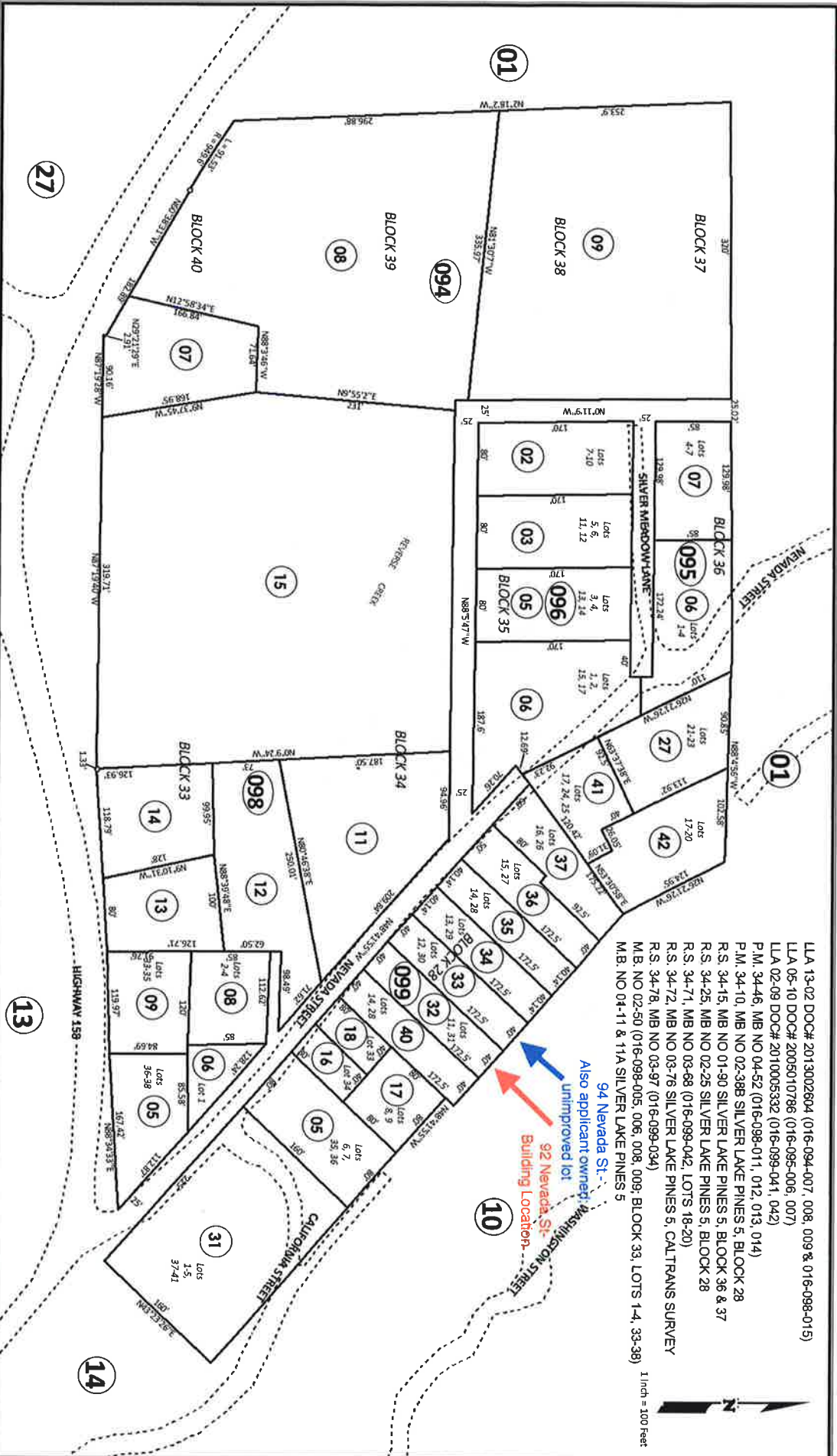

- LLA 13-02 DOC# 2013002604 (016-094-007, 008, 009 & 016-098-015)
- LLA 05-10 DOC# 2005010786 (016-095-006, 007)
- LLA 02-09 DOC# 2010005332 (016-099-041, 042)
- P.M. 34-46, MB NO 04-52 (016-098-011, 012, 013, 014)
- P.M. 34-10, MB NO 02-388 SILVER LAKE PINES 5, BLOCK 28
- R.S. 34-15, MB NO 01-90 SILVER LAKE PINES 5, BLOCK 28
- R.S. 34-25, MB NO 02-25 SILVER LAKE PINES 5, BLOCK 28
- R.S. 34-71, MB NO 03-68 (016-099-042, LOTS 18-20)
- R.S. 34-72, MB NO 03-76 SILVER LAKE PINES 5, CALTRANS SURVEY
- R.S. 34-78, MB NO 03-97 (016-099-034)
- M.B. NO 02-50 (016-098-005, 006, 008, 009, BLOCK 33, LOTS 1-4, 33-38)
- M.B. NO 04-11 & 11A SILVER LAKE PINES 5

1 inch = 100 Feet

Note: This map is prepared for the use of the Mono County Assessor for assessment purposes only. It does not necessarily represent a survey of the premises. No liability is assumed as to the sufficiency or accuracy of the data drawn hereon.

Revised By: R. Goodwin-Bill  
Mono County Cadastral Mapper 3/22/2013 | 6/23/2014

UNINCORPORATED AREA  
Assessor's Map  
Book 16, Page 09  
County of Mono, California  
Assessor's Parcel Numbers Shown in Orange

# Attachment 2: Site Plan (Survey)

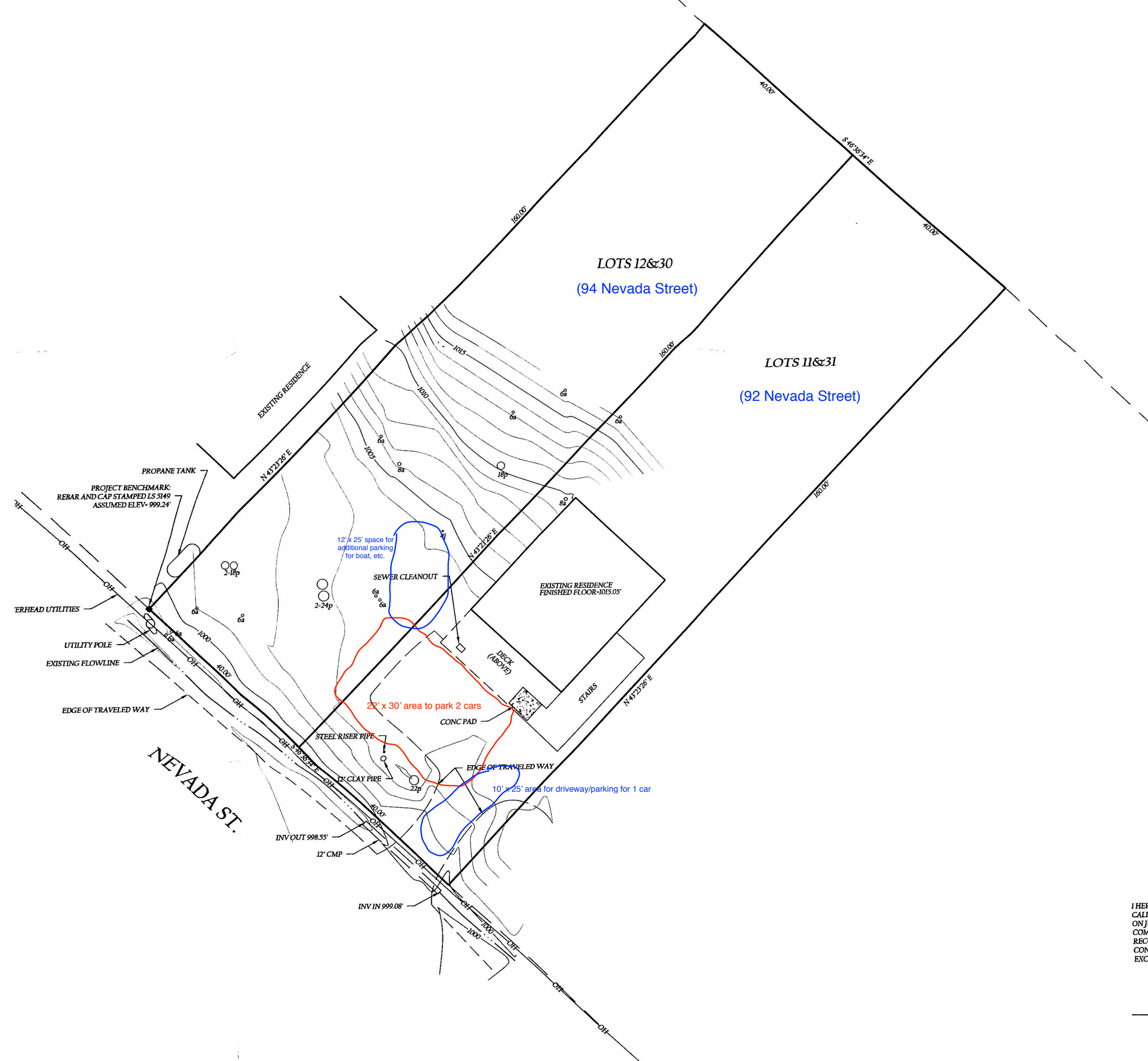
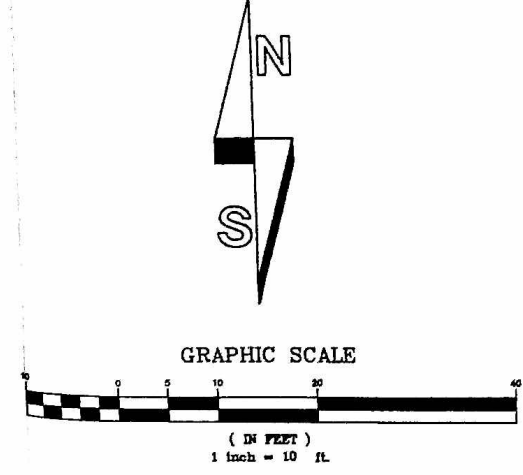

**RECORD INFORMATION**  
(R) RECORD INFORMATION PER MB 1/11

**TREE LEGEND**

- EXISTING TREE AND DIAMETER
- n- ASPEN
- p- PINE
- j- JUNIPER

**SITE INFORMATION**

LOTS 11,12,30,31 SILVER LAKE PINES 5  
MB 1/11  
12,800+ SQ. FT. 0.29 AC.

I HEREBY STATE THAT I AM A LICENSED LAND SURVEYOR OF THE STATE OF CALIFORNIA. THIS MAP REPRESENTS A TOPOGRAPHIC SURVEY MADE BY ME ON JULY 22, 2010. THE RECORD BOUNDARY INFORMATION SHOWN HEREON IS COMPILED FROM MAP BOOK 1, PAGE 11, LOCATED IN THE MONO COUNTY RECORDERS OFFICE. NO BOUNDARY SURVEY OF THIS PROPERTY WAS CONDUCTED BY THIS FIRM. THIS MAP DOES NOT INCLUDE EASEMENTS EXCEPT THOSE SPECIFICALLY DELINEATED HEREON.

GUY BIEN  L.S. 7724 LIC. EXP. 12/31/11



# 92/94 Nevada Street Plot

Expanded View:

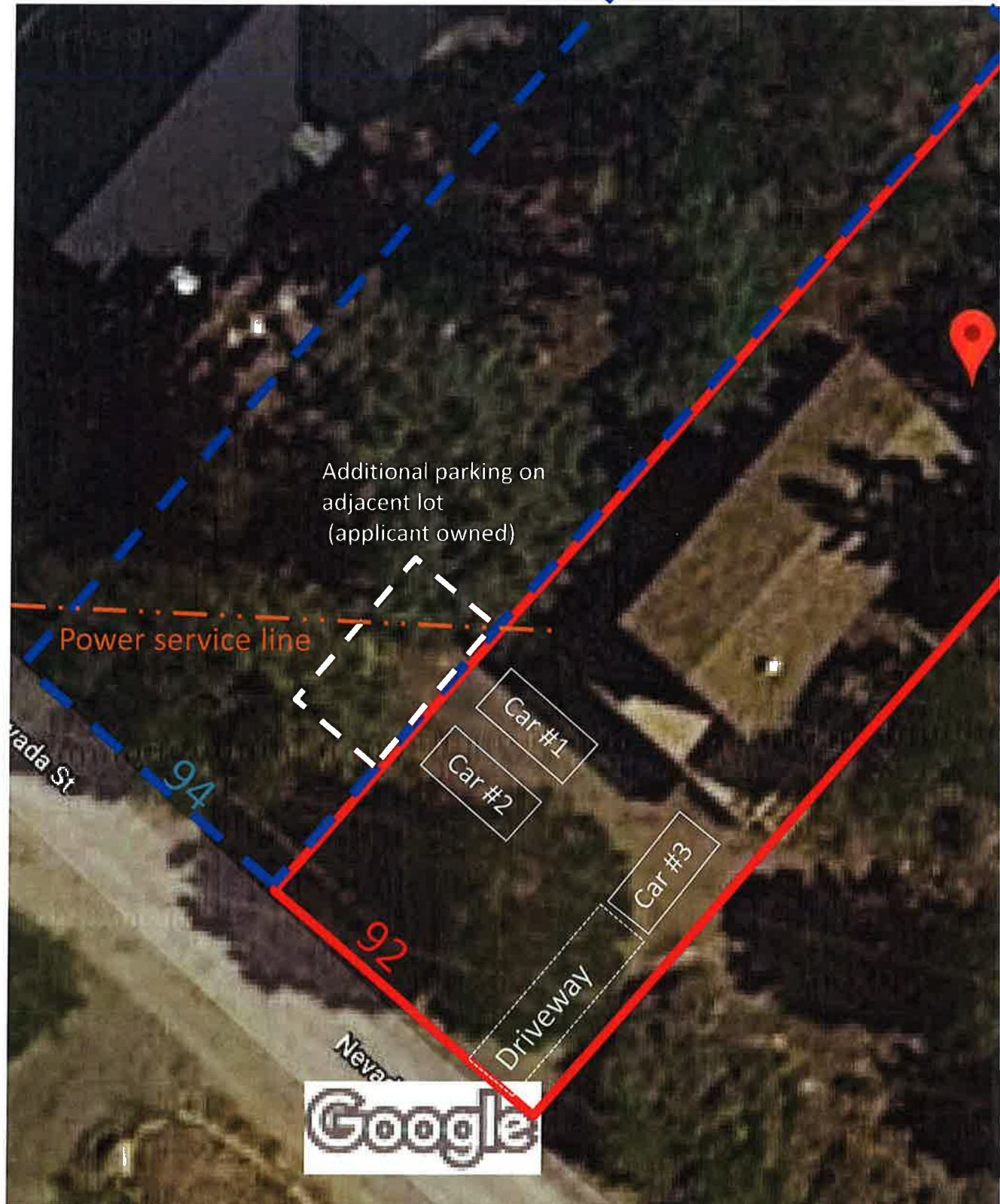

**Mono County  
Community Development Department**

PO Box 347  
Mammoth Lakes, CA 93546  
(760) 924-1800, fax 924-1801  
commdev@mono.ca.gov

**Planning Division**

PO Box 8  
Bridgeport, CA 93517  
(760) 932-5420, fax 932-5431  
[www.monocounty.ca.gov](http://www.monocounty.ca.gov)

**PROJECT INFORMATION**

(To be completed by applicant or representative)

NOTE: Please answer all questions as accurately and completely as possible to avoid potential delays in processing. Attach additional sheets if necessary.

**I. TYPE OF PROJECT** (check any permit(s) requested):

- Director Review     Use Permit     Lot Line Adjustment     Land Division (4 or fewer)  
 Subdivision     Specific Plan     Variance     General Plan Amendment  
 Other \_\_\_\_\_

APPLICANT Michael Dudley for Carson Peak Vacation Rentals, LLC

PROJECT TITLE Transient Overnight Rental at 92/94 Nevada Street

2 adjoining lots: each is \_\_\_\_\_ 016-099-032-000  
LOT SIZE (sq. ft./acre) 6900 sf/0.16 acres ASSESSOR'S PARCEL #'s 016-099-033-000

PROJECT LOCATION Clark Tract

Has your project been described in detail in the project application? Yes  No

Please Specify:

Number of Units 1 Building Height/# of floors ~ 40 feet/ 2 stories  
Number of Buildings 1 Density (units/acre) 1/ (2x 0.16)= 3.1 (based on both lots)

Total lot coverage/impervious surface (sq. ft. & %) building only; no paved parking/access  
a. Buildings (first-floor lot coverage /sq. ft. & %) ~1350 sf/ ~20% (for both lots, ~10%)  
b. Paved parking & access (sq. ft. & %) UNPAVED: ~40 x 25 parking + 10 x 20 driveway = 1200 sf/ ~17%

Landscaping/screening and fencing:

- a. Landscaping (sq. ft. & %) all natural  
b. Undisturbed (sq. ft. & %) 92 Nevada Street: 6900- 1200-1350 = 4350 sf; 94 Nevada is an unimproved lot

Total parking spaces provided:

- a. Uncovered 3-4  
b. Covered 0  
c. Guest/Handicapped n/a

**II. SITE PLAN**

Are all existing and proposed improvements shown on the Plot Plan (see attached Plot Plan Requirements)? Yes  No

**III. ENVIRONMENTAL SETTING**

Use one copy of the Tentative Map or Plot Plan as needed to show any necessary information. Attach photographs of the site, if available.

*More on back...*

1. VICINITY MAP:

Attach a copy of assessor's parcel pages or a vicinity map showing the subject property in relation to nearby streets and lots or other significant features. Attached

2. EXISTING DEVELOPMENT:

Vacant  If the site is developed, describe all existing uses/improvements such as structures, roads, etc. Does the Plot Plan show these uses? Yes  No

92 Nevada Street has the single family dwelling. 94 Nevada Street is unimproved and has area that can accomodate additional parking if needed for boat, etc

3. ACCESS/CIRCULATION:

Name of Street Frontage(s) Nevada Street

Paved  Dirt  No existing access

Are there any private roads, drives or road easements on/through the property?

Yes  No

Has an encroachment permit been submitted to Public Works or Caltrans? Yes  No

Does the property have any existing driveways or access points? Yes  No

Are any new access points proposed? Yes  No

Does the Plot Plan show the driveways or access points? Yes  No

Describe the number and type of vehicles associated with the project n/a

4. ADJACENT LAND USES: based on both 92 and 94 Nevada street

A. Describe the existing land use(s) on adjacent properties. Also note any major man-made or natural features (i.e., highways, stream channels, number and type of structures, etc.).

LAND USE

LAND USE

North California Street (abandoned by County) South Nevada Street; single family home

East Lots 10 & 32 (unimproved lots) West Lots 13 & 29 (single family home)

B. Will the proposed project result in substantial changes in pattern, scale or character of use in the general area? Yes  No  If YES, how does the project propose to lessen potential adverse impacts to surrounding uses?

5. SITE TOPOGRAPHY:

Is the site on filled land? Yes  No  Describe the site's topography (i.e., landforms, slopes, etc.) dwelling is on flat lot at the bottom of a slope

6. DRAINAGES:

A. Describe existing drainage ways or wetlands on or near the project site (i.e., rivers, creeks and drainage ditches 12" or deeper and/or within 30' of the property)

Drainage ditch runs on north side of Nevada Street; drainage pipe runs under driveway entrance

B. Are there any drainage easements on the parcel? Yes  No

C. Will the project require altering any streams or drainage channels? Yes  No  If YES, contact the Department of Fish and Game for a stream alteration permit. IF YES TO ANY OF THE ABOVE, show location on plot plan and note any alteration or work to be done within 30 feet of the stream or drainage.

7. VEGETATION:

A. Describe the site's vegetation and the percentage of the site it covers (map major areas of vegetation on the Plot Plan) Natural scrub bushes, pine and aspen trees consistent with the area

B. How many trees will need to be removed? none



- C. Are there any unique, rare or endangered plant species on site? Yes . No
- D. Has the site been used for the production of agricultural crops/trees or grazing/pasture land in the past or at the present time? Yes . No
- E. Is landscaping/planting of new vegetation proposed? Yes . No

8. WILDLIFE:

- A. Will the project impact existing fish and wildlife? Yes . No   
Describe existing fish and wildlife on site and note any proposed measures (if any) to avoid or mitigate impacts to fish and wildlife \_\_\_\_\_  
\_\_\_\_\_
- B. Are there any unique, rare or endangered animal species on site? Yes . No

9. CULTURAL RESOURCES:

- A. Are there any cemeteries, structures or other items of historical or archaeological interest on the property? Yes . No  Specify \_\_\_\_\_  
\_\_\_\_\_

10. SITE GRADING:

- A. Will more than 10,000 square feet of site area be cleared and/or graded? Yes . No  If YES, how much? \_\_\_\_\_
- B. Will the project require any cuts greater than 4' or fills greater than 3'? Yes . No
- C. Will the project require more than 200 cubic yards of cut or fill? Yes . No  If YES, how much? \_\_\_\_ If YES to A, B or C, contact the Department of Public Works for a grading permit.
- D. Will site grading of 10% or more occur on slopes? Yes . No
- E. Note any measures to be taken to reduce dust, prevent soil erosion, or the discharge of earthen material off site or into surface waters \_\_\_\_\_ We will put crushed stone/gravel in driveway and parking areas \_\_\_\_\_  
\_\_\_\_\_

11. AIR QUALITY:

- A. Will the project have wood-burning devices? Yes . No  If YES, how many? \_\_\_\_\_
- B. What fuel sources will the proposed project use? Wood . Electric  Propane/Gas
- C. Will the proposal cause dust, ash, smoke, fumes or odors in the vicinity? Yes . No

12. VISUAL/AESTHETICS:

- A. How does the proposed project blend with the existing surrounding land uses? Use as single family dwelling is consistent with other homes on Nevada street \_\_\_\_\_ and commercial activities for commercial rental businesses (Whispering Pines; Double Eagle Resort) in the area. \_\_\_\_\_
- B. How does the proposed project affect views from existing residential/commercial developments, public lands or roads? no effect \_\_\_\_\_  
\_\_\_\_\_
- C. If outdoor lighting is proposed, describe the number, type and location no additional lighting \_\_\_\_\_  
\_\_\_\_\_

13. NATURAL HAZARDS:

- A. Is the site known to be subject to geologic hazards such as earthquakes, landslides, mudslides, ground failure, flooding, avalanche or similar hazards? Yes . No  (Circle applicable hazard[s]).
- B. Will any hazardous waste materials such as toxic substances, flammables or explosives be used or generated? Yes . No
- C. Does the project require the disposal or release of hazardous substances? Yes . No
- D. Will the project generate significant amounts of solid waste or litter? Yes . No

- E. Will there be a substantial change in existing noise or vibration levels? Yes  No   
If YES to any of the above, please describe \_\_\_\_\_

More on back...

14. OTHER PERMITS REQUIRED:

List any other related permits and other public approvals required for this project, including those required by county, regional, state and federal agencies:

- Encroachment Permits from *Public Works or Caltrans*.
- Stream Alteration Permit from *Department of Fish and Game*
- 404 Wetland Permit from *Army Corps of Engineers*
- Grading Permit from *Public Works*
- Building Permit from *County Building Division*
- Well/Septic from *County Health Department*
- Timber Land Conversion from *California Department of Forestry*
- Waste Discharge Permit from *Lahontan Regional Water Quality Control Board*
- Other Transient Overnight rental permit required per County Regulations

**IV. SERVICES**

1. Indicate how the following services will be provided for your project and the availability of service.

Electricity Existing

Underground  Overhead  (Show location of existing utility lines on Plot Plan)

Road/Access Existing

Water Supply Existing

Sewage Disposal Existing

Fire Protection Existing

School District Existing/not applicable

2. If an extension of any of the above is necessary, indicate which service(s), the length of extension(s), and the infrastructure proposed None required

**CERTIFICATION:** I hereby certify that I have furnished in the attached exhibits the data and information required for this initial evaluation to the best of my ability, and that the information presented is true and correct to the best of my knowledge and belief. I understand that this information, together with additional information that I may need to provide, will be used by Mono County to prepare a Specific Plan in compliance with state law.

Signature  Date 14 June 2018

For Carson Peak Vacation Rentals, LLC

NOTE: Failure to provide any of the requested information will result in an incomplete application and thereby delay processing.

**AGREEMENT FOR THE PROVISION OF PROJECT EVALUATION,  
ENVIRONMENTAL REVIEW, AND PROCESSING SERVICES**

**INTRODUCTION**

**WHEREAS**, Michael and Catherine Dudley (hereinafter referred to as "Applicant") proposes to engage in the following activities in Mono County: Proposal for use permit placing property at 92/94 Nevada Street into service for transient overnight rental use

(The activities proposed by Applicant are hereinafter referred to as the "Project.")

**WHEREAS**, the Mono County Code, General Plan, policies, regulations, and/or state laws or regulations require(s) that Applicant obtain the following permit(s) or other discretionary approval(s) from the Mono County Planning Commission, Board of Supervisors, or other County department or agency before Applicant may implement the proposed Project 92/94 Nevada Street for Transient overnight rental use

(hereinafter "the Discretionary Approval(s)").

**WHEREAS**, Applicant has applied to the Mono County Planning Commission Department for the above-referenced discretionary approval(s) for the proposed Project.

**WHEREAS**, pursuant to the Mono County Code, General Plan, policies, regulations, and/or state laws or regulations, the Planning Commission, Community Development Department, Public Works Department, Environmental Health Department and/or the Board of Supervisors (the "Decision Maker(s)") have the responsibility for determining whether the discretionary approval(s) being sought by Applicant may be issued for the proposed project. The Decision Maker(s) also have responsibility for the County's compliance with the California Environmental Quality Act ("CEQA") in regard to the project application.

**WHEREAS**, County has determined that the Project may be subject to CEQA and thus that appropriate reports and documentation may need to be prepared, completed, and certified in compliance with CEQA before the Decision Maker(s) may consider the project application and the discretionary approval(s) being sought for the proposed Project.

**WHEREAS**, County may find it necessary or desirable to enter into contracts with independent contractors (hereinafter "Contractor or Contractors") to assist the County in the evaluation of the proposed Project and in the preparation of the CEQA reports and documentation.

**WHEREAS**, this Agreement sets forth the understanding between the Parties as to the roles and responsibilities of the Parties in evaluating the proposed Project, in processing the application(s) for the Discretionary Approvals, in preparing CEQA documentation, in retaining Contractors, and for payment by Applicant to County of all costs incurred by County in conducting these activities.

**TERMS AND CONDITIONS**

**1. TERM.**

The term of this Agreement shall commence on 14 June 2018. This Agreement shall terminate sixty (60) days from the final action (including any appeal to another County Decision Maker) being taken by the Decision Maker(s) either granting or denying the Discretionary Approval(s). The date of

termination shall be sixty (60) days from the effective date of the final decision. Notwithstanding the foregoing, the obligation of the Applicant to defend, indemnify, and hold the County harmless, as provided in paragraph 8 of this Agreement, shall survive such termination. This Agreement may be sooner canceled or terminated as provided below.

2. SCOPE OF WORK.

The County shall perform the following services and work:

- evaluate the environmental impacts of the proposed Project;
- evaluate any other impacts or aspects of the Project pertinent to the County's evaluation of the proposed Project;
- prepare CEQA reports and documentation that address and analyze the proposed Project, including an Environmental Impact Report if deemed appropriate by the County;
- determine whether to approve the discretionary approval(s) sought with respect to the proposed Project.

3. PERFORMANCE OF WORK.

A. Use of Employees and Contractors. County may perform work and services under this Agreement either by its own employees, or by using one or more Contractors retained by the County. County will have such work or services performed by employees or Contractors who are qualified to, and capable of, doing such work. County will determine which employee(s) and Contractors are qualified and capable to perform the work and services under this Agreement. Applicant has no right to designate, or require work or services to be performed by a particular County Department, class of County employee, specific County employee(s), or by Contractors. County need not obtain Applicant's approval prior to or after incurring any travel and/or per diem, or overtime expenses in performing work or services under this Agreement. Services and work provided by the County under this Agreement will be performed by County employees or Contractors in a manner consistent with the requirements and standards established by applicable federal, state, and County laws, County Codes, regulations, and resolutions. Such laws, County Codes, regulations, and resolutions include, but are not limited to, those referred to in this Agreement.

B. Selection of Contractors. County shall notify Applicant in advance of retaining a Contractor to perform services in regard to the proposed Project. Any Contractor who has not already been retained by the County to perform services in regard to the proposed Project shall be selected in a manner consistent with the guidelines set forth in the Mono County Environmental Handbook or may be selected utilizing an alternative procedure mutually acceptable to the parties hereto that is in compliance with County and other applicable law. The Mono County Community Development Director shall determine whether the Contractor, who will assist the County in the preparation of the CEQA reports and documentation, shall be selected in a manner consistent with the guidelines set forth in the Mono County Environmental Handbook or shall be selected through an alternative procedure. The Community Development Director shall also determine the selection procedure that will be employed with regard to retention of the services of any other Contractor for the purpose of assisting their respective Departments in performing other work required by the County Code or other applicable County or state laws, regulations, or policies.

C. General Provisions Pertaining to Contracts.

- (1) Any contract between the County and a Contractor shall prohibit the Contractor from assisting in the preparation of engineering plans and/or construction designs for the proposed Project. No Contractor retained by the County shall have any financial or economic interest in the Community Development, design, construction or operation of the proposed Project. Prior to the execution of the contract(s) between the County and a Contractor, the Contractor shall execute a statement of financial interest that states that the Contractor has no financial or other interest in the outcome of the Project.
- (2) Any contract between the County and a Contractor shall require that the Contractor procure and maintain insurance for the protection and benefit of the Parties. Prior to the selection of a Contractor, the County will provide Applicant with its minimum insurance requirements for the contract.
- (3) Any contract between the County and a Contractor shall provide that the Contractor may only employ a subcontractor after receipt of prior approval by the County.
- (4) Any contract between the County and a Contractor shall provide that any subcontractor to be hired by the Contractor shall be required to furnish a statement of financial interest to the Contractor that states that the subcontractor has no financial or economic interest in the Community Development, design, construction or operation of the proposed Project. The Contractor shall be required to submit this statement to the County prior to the retention of the subcontractor.
- (5) County shall have authority to suspend work and to suspend payments to any Contractor if the contract work is not performed in a professional, cost effective and generally satisfactory manner. Any suspension of a Contractor for these reasons shall be in the form of a written notice concurrently provided to Applicant and the Contractor.

4. COUNTY COSTS, CONTRACTOR COSTS AND CONSIDERATION.

A. Amount of payment for services and work performed by County Employees. Applicant shall pay all County costs for all services and work performed by County employee(s) under this Agreement. The County's costs for these services and work shall be the sum of the following: (1) Employee Costs, (2) Travel Costs, and (3) Special Costs incurred by the County, as defined and described more fully below:

- (1) Employee Costs. Employee Costs shall be the County's actual costs of providing employees who provide work or services under this Agreement, including their hourly rates of pay (or pro rata portion of salary), fringe benefits, overtime (if applicable), and indirect costs such as overhead. Costs billed to Applicant shall be based on the hours that are actually spent by County employees performing such work or services, rounded up or down to the nearest fifteen minutes.
- (2) Overtime. Where the circumstances of the services and work provided under this Agreement require a County employee to work in excess of eight (8) hours per day or 40 hours per week (in the case of an 8 hour per day employee), or 7 hours per day or 35 hours per week (in the case of a seven hour per day employee), and County is

obligated by law or contract to compensate the employee for such work at a rate of one and one half (1 1/2) times their hourly rate of pay (hereinafter referred to as "overtime"), the hourly rate of pay for such overtime hours worked under this Agreement, used for purposes of determining Employee Costs, will be one and one half (1-1/2) times the employee's hourly rate of pay.

- (3) Travel Costs. Travel and per diem costs shall be the actual costs incurred by the County when an employee travels and/or incurs per diem expenses in performing work under this Agreement. Actual costs to the County will be determined by the County policy then in effect that establishes travel and per diem reimbursement rates for County employees.
  - (4) Special Costs. Special costs are those costs incurred by the County that have been approved in advance by Applicant for the purchase of particular specialized equipment, supplies, tools and materials used by County in performing work or services under this Agreement.
- B. Amount of Payment for Services and Work Performed by Contractors. Applicant shall pay all of the County's costs for any Contractor retained by the County to perform services or work under this Agreement. The County's costs for these services and work shall be the actual cost to the County for the services and work.
- C. Project Fund. County shall establish a Project Fund (hereinafter referred to as "Project Fund") to administer all funds provided by Applicant to County pursuant to this Agreement: All costs incurred by County that arise from this Agreement will be paid from the Project Fund. Any money deposited in the Project Fund shall be used for no purpose other than the payment of these costs; however, within sixty days following the termination of this Agreement, and after payment has been made of all outstanding costs incurred by the County, any funds remaining in the Project Fund will be returned to Applicant. Applicant shall not be entitled to any interest on funds deposited and held in the Project Fund, nor shall County have any obligation to invest said funds on behalf of the Applicant. Nevertheless, in the event that the County itself actually earns any interest on such funds in its possession that can be reasonably traced or attributed to those funds, it shall, to the extent both legally permissible and reasonably practicable for the County Auditor-Controllers office, use its best efforts to pass said earned interest through to the Applicant by depositing or crediting it to the Project Fund. The Mono County Community Development Director, or his designee, shall be responsible for insuring that all payments from Project Fund are made in the appropriate time and manner.
- D. Initial Deposit/Payments to County and Contractors. Within 15 days after the effective date of this Agreement, Applicant shall deposit with the County the sum of \$\_\_\_\_\_. County shall immediately deposit the funds into the Project Fund. Thereafter, between the first and tenth day of each succeeding month, County shall transfer to itself from the Project Fund an amount equal to any costs (plus overhead) incurred by the County from the first day of the preceding month through and including the last day of the preceding month for work or services performed by the County, for special costs incurred by the County, and for the costs of Contractors retained by the County.
- E. Subsequent Payments. County shall submit to Applicant an itemized statement of the costs of all services and work performed by the County, any special costs incurred by the County, and the costs of any Contractor retained by the County. The statement shall cover the period

from the first (1st) day of the preceding month through and including the last day of the preceding month. The statement will be submitted to Applicant by the tenth day of each month. This statement will identify the date on which the services and work were performed, describe the nature of the services and work, itemize any travel or special costs incurred by County during the period, and provide copies of all Contractors invoices paid by the County during the period. Applicant shall make payment to County in the amount of the statement within twenty days of receipt of the statement. Upon receipt of a payment from Applicant, County shall immediately deposit the funds into the Project Fund. If Applicant fails to make a payment in the amount of the statement to the County within the 20-calendar day period, County may cease all work and services under this Agreement until the funds have been provided.

- F. Limit Upon Amount Payable Under Agreement. Except for costs that may be required to be paid to County or others pursuant to Section 8 (Defense and Indemnification), the total sum of all payments made by Applicant to County for services and work performed under this Agreement shall not exceed the total of the following: (1) costs of County employees who perform services and work pursuant to this Agreement (including overtime, costs of fringe benefits, and travel costs), (2) special costs incurred by the County, (3) costs of services and work performed by any Contractors retained by County to perform work and services under this Agreement, and (4) overhead costs.
- G. Federal and State Taxes. Applicant will not withhold any federal or state income taxes or social security from any payments made by Applicant to County pursuant to this Agreement.

5. WORK PLAN AND SCHEDULE.

Within 60 days after the execution of this Agreement, County and Applicant shall establish a mutually acceptable master time schedule and work plan for the performance of the work described in this Agreement. Applicant understands that the performance of the work within the time limits of the schedule will require mutual cooperation and coordination between County and Applicant. (County need not await establishment of the master schedule and work plan before commencing work on the evaluation of the environmental effects of the proposed Project, or on other work in regard to the proposed Project if such other work is deemed necessary by the County.)

6. ADDITIONAL PROCEDURES AND OBLIGATIONS.

- A. The procedures that will be followed in preparing and processing the CEQA reports and documentation on the proposed Project are set forth in the Mono County Environmental Handbook.
- B. The Mono County Community Development Director shall establish a project working group composed of such County personnel as are deemed necessary. The working group will meet monthly, or more frequently if necessary, to provide internal staff communication and coordination in regard to the County's work on the proposed Project.
- C. Representatives of each party shall attend regular meetings with the other party, with federal, state, regional, and local agencies, with concerned groups, and attend other meetings as necessary, for the purpose of providing information concerning the proposed Project and work plan and receiving comments on the proposed Project and related environmental documents. County will notify Applicant of any meetings that are scheduled in regard to the

Project. County will immediately notify Applicant of any matter raised by a federal, state, regional, or local agency that may require significant changes to the project proponent's application, or that may result in County incurring significant additional costs pursuant to this Agreement.

- D. County shall make the final determination as to the accuracy, inclusion, deletion, or revision of any material, (including all issues, data, analyses, and conclusions) relating to evaluations of the Project and application(s) related thereto.
- E. The Parties shall identify, and protect from public disclosure, confidential or proprietary information (including data) as required by applicable laws.
- F. Any determination by the Planning Commission and/or board of supervisors as to whether the applied for discretionary approval(s) will be approved for the proposed Project shall be based upon the whole of the record including the CEQA reports and documentation, recommendations from county Departments, testimony from public hearings, and all relevant written evidence submitted on the Project.
- G. The Community Development Department will:
  - (1) As directed by the Mono County Community Development Director, either prepare and circulate a request for qualifications to appropriate Contractors for the preparation of the CEQA reports and documentation, or follow alternate Contractor selection procedures.
  - (2) In the event that it is determined to select a Contractor to assist the Community Development Department in performing its responsibilities under the County Code through the procedures set forth in the Mono County Environmental Handbook, the Community Development Department will:
    - a. Review any statements of qualifications received from Contractors interested in preparing the CEQA reports and documentation or in assisting the Community Development Department in performing its other responsibilities under the County Code, determine which Contractors are qualified to perform the requested services, and prepare and circulate a request for proposal to each Contractor deemed qualified.
    - b. Evaluate any proposals submitted for the preparation of the CEQA reports and documentation and/or for provision of other services in assisting the Community Development Department in performing its responsibilities under the County Code, determine the best proposals, and interview the Contractor or Contractors submitting the best proposals.
    - c. Select the most qualified Contractor or Contractors to prepare CEQA reports and documentation, and/or to provide other services in assisting the Community Development Department in performing its responsibilities under County Code.
  - (3) Manage the preparation of the CEQA reports and documentation, economic evaluation, and other work required of the Community Development Department by the Mono County Code, the Mono County General Plan, or California law.



- (4) Prepare all necessary documents and notices for the Planning Commission use for rendering decision on the Project application(s) and associated CEQA reports and documentation.
- (5) Provide staff assistance to the applicable Commission/Board for the County with the responsibility for the County's compliance with CEQA and for certification of the adequacy of any CEQA reports and documentation for the proposed project.
- (6) Perform additional services in regard to the proposed Project as may be requested by the Planning Commission, the Board of Supervisors, or other decision making county commission or official.

7. **STATUS OF PARTIES.**

- A. All acts of County, its agents, its Contractors, officers, and employees, relating to the performance of this Agreement, and all actions taken by the Applicant shall be performed as independent contractors, and not as agents, officers, or employees of Applicant or County. The parties have no authority to bind or incur any obligation on behalf of one another. No party to this agreement has the authority or responsibility to exercise any rights or power vested in the other parties to this agreement. No agent, officer, or employee of the any party to this Agreement is to be considered an employee of any other party to this agreement. This Agreement shall not, under any circumstances, be construed or considered to create an employer-employee relationship or a joint venture between County and Applicant. The County and the Applicant, its agents, officers, and employees are not, and at all times during the term of this Agreement shall not, represent or conduct themselves as employees of one another.
- B. County shall determine the method, details, and means of performing the work and services to be provided by County under this Agreement. County shall be responsible to Applicant only for the responsibilities and work specified in this Agreement, and, except as expressly provided in this Agreement, shall not be subjected to control with respect to the physical action or activities of Applicant in fulfillment of this Agreement.

8. **DEFENSE AND INDEMNIFICATION.**

- A. Applicant shall defend, indemnify, and hold harmless County, its agents, officers, and employees from and against all claims, damages, losses, judgments, liabilities, expenses, and other costs, including litigation costs and attorney's fees, arising out of, resulting from, or in connection with, the County's acts or omissions with regard to its compliance with CEQA or other laws, with regard to the preparation and processing of the CEQA reports and documentation and with regard to the decision based thereon concerning the Project. Specifically, Applicant's obligation to defend, indemnify, and hold the County harmless specifically extends to any suit or challenge by any third party against the County that contests the legality or adequacy of the CEQA reports and documentation or the County's compliance with the requirements of CEQA or other laws. The Applicant will have the option to use Mono County legal counsel (which could include contracted attorneys) and pay the County for those fees or obtain outside counsel to handle such suit. In either case, the County will have the right to participate in settlement of any such suit or challenge. Should Applicant fail to defend, indemnify, and hold harmless County, County may discontinue the defense of any such litigation. Nothing in this Agreement shall be construed to waive or diminish either Party's right, or the right of a non-Party, to challenge any decision, or defend

any challenge, arising out of the CEQA process.

- (1) Applicant's obligations to defend, indemnify, and hold the County, its agents, officers, and employees harmless under the provisions of this paragraph shall include, but not be limited to:
    - a. the costs of any judgments or awards against the County for damages, losses, litigation costs, or attorney's fees arising out of a suit or challenge contesting the adequacy of the CEQA reports and documentation and/or County's compliance with CEQA or other laws;
    - b. the costs of any settlement representing damages, litigation costs, and attorney's fees to be paid to other parties arising out of a suit or challenge contesting the adequacy of the CEQA reports and documentation and/or the County's compliance with CEQA or other laws.
  - (2) As to any judgments, awards or settlement costs, all parties to this agreement, or persons hired by any party to this agreement, will proceed in good faith and with reasonable diligence to achieve a settlement or other disposition of the same that will minimize, to the extent reasonably practicable, Applicant's costs of defense and indemnification of County under this Agreement. Parties will consult with one another and give due consideration to all party's views prior to any such settlement of final disposition. County shall promptly notify Applicant of any claim, action, or proceeding brought pursuant to Government Code Section 66499.37 and shall cooperate fully in its defense.
- B. Applicant's obligations to defend, indemnify, and hold the County, its agents, officers, and employees harmless under the provisions of this paragraph are not limited to, or restricted by, any policy of insurance or contract limit.
- C. Applicant's obligations to defend, indemnify, and hold the County, its agents, officers, and employees harmless under the provisions of this paragraph will be effective regardless of whether a valid permit is in place or has been invalidated.

9. CANCELLATION/WITHDRAWAL OF APPLICATION.

- A. This Agreement may be canceled by Applicant without cause and at will for any reason by giving to County written notice of such intent to cancel. Cancellation of this Agreement shall be effective on the fifth business day following receipt of a written cancellation notice by County. Cancellation of this Agreement by Applicant shall act as a withdrawal by Applicant of its request for any approval from Mono County pertaining to the Project as described in this Agreement effective on the date of the cancellation.
- B. Upon receipt of notice of a cancellation, or upon the effective date of a termination by default, County shall terminate all contracts with Contractors and make final payment from the Project Fund to such Contractors. County also shall make final payment to itself for any other unpaid costs incurred by the County in providing services or work under this Agreement. Within sixty days of the cancellation or termination, County shall pay to Applicant any funds remaining in the Project Fund after the County has paid all Contractors, all costs incurred for work or services performed by County employees, and all special costs.

- C. A cancellation of this Agreement, or a termination of this Agreement by default as set forth in Section 11 below, shall not terminate Applicant's obligation to defend, indemnify, and hold the County harmless under the provisions of Section 8 of this Agreement.

**10. ASSIGNMENT.**

Applicant may assign its rights or delegate its duties under this Agreement at any time, to any party surviving a takeover or merger of the real property involved in this Agreement with Applicant providing that such party assumes in writing all of Applicant's obligations under this Agreement.

**11. DEFAULT.**

- A. If Applicant fails to pay County for the work and services performed by County in a timely manner, County may declare default, and notify Applicant in writing of the facts constituting such default. Within 30 days of service of such notification of default, Applicant may cure the default by paying to County all amounts owing to County for services and work. Service of a notice of default on the defaulting party and allowance of the thirty (30) calendar day period for the defaulting party to commence with diligence to cure such default shall be a condition precedent to any termination of this Agreement or to the bringing of any action based upon such default. If Applicant fails to make the payment within the 30-day period, County may deduct the amount owed from any available funds that remain in the Project Fund. Such deduction by County shall not cure Applicant's default unless the Applicant replenishes the Project Fund within thirty (30) calendar days from the day of withdrawal by the County. Applicant's default shall not be excused if insufficient funds remain in the Project Fund to cover the amount owed. If at the end of the 30-day period, Applicant has failed to make the required payment, County at its election, may terminate this Agreement by written notice thereof to the Applicant. A notice of Termination shall act as a withdrawal by Applicant of its request for any approval from Mono County pertaining to the Project as described in this Agreement effective on the date of the notice.
- B. Except for a failure to make a required payment as set forth in paragraph "A" above, if either Party should fail to comply with the other terms and conditions of this Agreement, the other party may declare default and notify the "defaulting" party in writing of the facts constituting such default. Upon making such written notification, the defaulting party will have thirty (30) calendar days to cure such default. A party shall be deemed to cure the default if within the time period set forth herein, the defaulting party begins and thereafter diligently continues to completion curing such default. Service of a notice of default on the defaulting party and allowance of the thirty (30) calendar day period for the defaulting party to commence with diligence to cure such default shall be a condition precedent to any termination of this Agreement or to the bringing of any action based upon such default. If any default is not cured or deemed cured hereunder, the non-defaulting party, at its election, may terminate this Agreement by written notice thereof to the defaulting party. A notice of Termination shall act as a withdrawal by Applicant of its request for any approval from Mono County pertaining to the Project as described in this Agreement effective on the date of the notice of default.

**12. WAIVER OF DEFAULT.**

Waiver of any default by either party to this Agreement shall not be deemed to be waiver of any subsequent default. Waiver or breach of any provision of this Agreement shall not be deemed to be a waiver of any other or subsequent breach, and shall not be construed to be a modification of

the terms of this Agreement unless this Agreement is amended as described in Section 16 below.

13. **CONFIDENTIALITY.**

The County shall make every effort to keep information and records kept, maintained, or accessible by County in the course of performance under this Agreement as privileged, restricted, or confidential to the fullest extent possible while complying with applicable provisions of the federal, state, and county regulations.

14. **SEVERABILITY.**

If any portion of this Agreement or application thereof to any person or circumstance shall be declared invalid by a court of competent jurisdiction, or if it is found in contravention of any federal, state, or county statute, County Code, or regulation, the remaining provisions of this Agreement, or the application thereof, shall not be invalidated thereby, and shall remain in full force and effect to the extent that the provisions of this Agreement are severable.

15. **ATTORNEY'S FEES.**

If either of the Parties brings an action or proceeding against the other, including, but not limited to, an action to enforce or declare a default, cancellation, termination, or revision of the Agreement, the prevailing party in such action or proceeding shall be entitled to receive from the other party all reasonable attorney's fees and costs incurred in connection therewith.

16. **AMENDMENT.**

This Agreement may be modified, amended, changed, added to, or subtracted from, by the mutual consent of the Parties. Any modification, amendment or change shall be in written form and executed with the same formalities as this Agreement, and attached to the original Agreement.

17. **NOTICE.**

Any notice, communication, amendments, additions, or deletions to this Agreement, including change of address of either party during the term of this Agreement, which Applicant or County shall be required, or may desire, to make, shall be in writing and may be personally served, or sent by prepaid first class mail to, the respective parties as follows:

County of Mono:

County Community Development Director  
P.O. Box 347  
Mammoth Lakes, CA 93546

Applicant:

Michael Dudley, CEO  
Carson Peak Vacation Rentals, LLC  
17257 Silver Gum Way  
San Diego, CA 92127

18. **ENTIRE AGREEMENT.**

This Agreement contains the entire agreement of the parties, and no representations, inducements, promises, or agreements otherwise between the parties not embodied herein or incorporated herein by reference, shall be of any force or effect.

IN WITNESS THEREOF, THE PARTIES HERETO HAVE SET THEIR HANDS AND SEALS THIS  
\_\_\_\_ DAY OF \_\_\_\_\_.

COUNTY

By: \_\_\_\_\_

APPLICANT

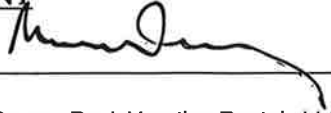
By:  \_\_\_\_\_

for Carson Peak Vacation Rentals LLC