

10,000gal Fire Suppression

Gate
Access
Existing House

- LEGEND**
1. Immature Plant Nursery Greenhouse (30'x50') height 21.8' at peak
 2. Access
 - 3a. Lavender Grow (43,560 SF)
 - 3b. Lavender Grow (4560 SF)
 4. 2500 GAL Water Tanks (4 total)
 5. Barn 36 x 36 x 27' tall at peak
 6. Second Green House, Year 2-4 (10,000 SF height =21.8' at peak)
 - 7a. Propane Tank 1,000 GAL
 - 7b. Propane Tank 250 GAL
 8. Accessory Dwelling (13'-4"x52') height 12'
 9. Main Greenhouse 10000 SF height 21.8' at peak
 10. Parking Area for 10 Vehicles (50'x58'-2")
 11. Compost Area 800 SF
 12. Waste Storage (3- 10'x5' Containers)
 - 13a. Storage Container (8'x40') height 8'
 - 13b. Storage Container (8'x40') height 8'
 14. Well House (pre-existing) (10'x10') height 12'
 15. Front Gate
 16. Oil extraction and Drying and processing (12 x 60 x 14' high)
 17. Oil extraction and Drying and processing (12 x 60 x 14' high)
 18. Diffused Light Clone Greenhouse (30'x50') height 21.8' at peak
 19. Honey Box
 20. 10,000 Gal Water tank
 21. Exit Gate for Fire Safety

Property Line
Gate

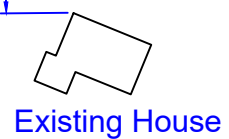
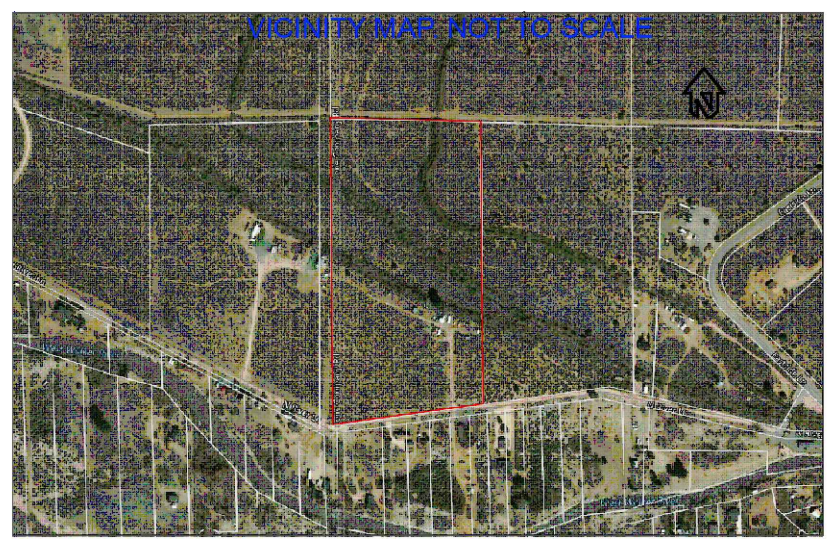

Parcel No. (APN) 002-460-015-000
 Lot Area 816.239 SF
 Total Lot Coverage 118.500 SF 14.5%

**324 N RIVER LN
 COLEVILLE, CA 96107
 Scale: 1"=100'**

