

SITE NUMBER: CSL02379

PACE# MRLOS011946,
FA#: 12853636,
USID: 283838



PROJECT: FIXED WIRELESS LOCAL LOOP (FWLL)
LTE-1C/2C/3C/4C/5C/6C/7C
SITE TYPE: RAWLAND
SITE ADDRESS: 500 LOCUST STREET
BISHOP, CA 93514

IF USING 11"x17" PLOT, DRAWINGS WILL BE HALF SCALE

ZONING DRAWING

ALL WORK AND MATERIALS SHALL BE PERFORMED AND INSTALLED IN ACCORDANCE WITH THE CURRENT EDITIONS OF THE FOLLOWING CODES AS ADOPTED BY THE LOCAL GOVERNING AUTHORITIES. NOTHING IN THESE PLANS IS TO BE CONSTRUCTED TO PERMIT WORK NOT CONFORMING TO THESE CODES.

- 2019 CALIFORNIA ADMINISTRATIVE CODE
- 2019 CALIFORNIA BUILDING CODE
- 2019 CALIFORNIA ELECTRIC CODE
- 2019 CALIFORNIA MECHANICAL CODE
- 2019 CALIFORNIA PLUMBING CODE
- 2019 CALIFORNIA FIRE CODE
- ANY LOCAL BUILDING CODE AMENDMENTS TO THE ABOVE
- CITY/COUNTY ORDINANCES

HANDICAP REQUIREMENTS:
FACILITY IS UNMANNED AND NOT FOR HUMAN HABITATION AND IS EXEMPT FROM ACCESSIBILITY REQUIREMENTS IN ACCORDANCE WITH 2019 CALIFORNIA BUILDING CODE SECTION 11B-203.5

ENGINEERING

THE FACILITY IS UNMANNED AND NOT FOR HUMAN HABITATION. A TECHNICIAN WILL VISIT THE SITE AS REQUIRED FOR ROUTINE MAINTENANCE. THE PROJECT WILL NOT RESULT IN ANY SIGNIFICANT DISTURBANCE OR EFFECT ON DRAINAGE; NO SANITARY SEWER SERVICE, POTABLE WATER, OR TRASH DISPOSAL IS REQUIRED AND NO COMMERCIAL SIGNAGE IS NEW.

GENERAL NOTES



PROPERTY OWNER: --
ADDRESS: --
PHONE: --
APPLICANT: AT&T
ADDRESS: 1452 EDINGER AVENUE TUSTIN, CA 92780
APPLICANT REPRESENTATIVE: EUKON GROUP
ADDRESS: 65 POST SUITE 1000 IRVINE, CA 92618
LATITUDE (NAD 83): 37° 31' 54.20" N
37.531722°
LONGITUDE (NAD 83): 118° 21' 28.28" W
-118.357855
LONGITUDE/LATITUDE TYPE: NAD 83
GROUND ELEVATION (NAVD 88): 4282.2'
APN #: 26-200-044-000
ZONING JURISDICTION: INYO COUNTY
OCCUPANCY: UNMANNED TELECOMMUNICATIONS FACILITY
LEASE AREA: 625 SQUARE FEET

SITE INFORMATION

PROJECT MANAGER:
AT&T MOBILITY, LA MARKET
1452 EDINGER AVENUE, 3RD FLOOR
TUSTIN, CA 92780
CONTACT: GUNJAN MALIK
PHONE: (562) 650-5681
EMAIL: GM827W@att.com

LEASING:
EUKON
65 POST SUITE 1000
IRVINE, CA 92618
CONTACT: JON SILVA
PHONE: (714) 393-7963
EMAIL: jon.silva@eukongroup.com

RF ENGINEER:
AT&T
1452 EDINGER AVENUE, 3RD FLOOR
TUSTIN, CA 92780
CONTACT: SANDEEP MANGAT
PHONE: (530) 540-4201
EMAIL: sm2840@att.com

A&E CONTACT:
EUKON
65 POST SUITE 1000
IRVINE, CA 92618
CONTACT: RICH BRUNET
PHONE: (949) 553-8566
EMAIL: rich.brunet@eukongroup.com

ZONING:
EUKON
65 POST SUITE 1000
IRVINE, CA 92618
CONTACT: JOHN PAPPAS
PHONE: (949) 702-0666
EMAIL: john.pappas@eukongroup.com

CONSTRUCTION:
VINCULUMS
10 PASTEUR, SUITE 100
IRVINE, CA 92618-3815
CONTACT: FERNANDO MARTINEZ
PHONE: (949) 408-8153
EMAIL: FMARTINEZ@VINCULUMS.COM

PROJECT TEAM

THE FOLLOWING PARTIES HEREBY APPROVE AND ACCEPT THESE DOCUMENTS & AUTHORIZE THE SUBCONTRACTOR TO PROCEED WITH THE CONSTRUCTION DESCRIBED HEREIN. ALL DOCUMENTS ARE SUBJECT TO REVIEW BY THE LOCAL BUILDING DEPARTMENT & MAY IMPOSE CHANGES OR MODIFICATIONS.

APPROVED BY:	INITIALS:	DATE:
AT&T RF ENGINEER:		
AT&T OPERATIONS:		
SITE ACQUISITION MANAGER:		
PROJECT MANAGER:		
ZONING VENDOR:		
LEASING VENDOR:		
CONSTRUCTION MANAGER:		
A/E MANAGER:		
PROPERTY OWNER:		

APPROVALS

AT&T WIRELESS PROPOSES TO CONSTRUCT A WIRELESS INSTALLATION. THE SCOPE WILL CONSIST OF THE FOLLOWING:

- INDOOR EQUIPMENT**
- INSTALL (1) 80'-0" HIGH MONOPOLE
 - INSTALL (12) AT&T PANEL ANTENNAS
 - INSTALL (36) AT&T REMOTE RADIO UNITS (RRUs)
 - INSTALL (6) DC9 SURGE SUPPRESSORS
 - INSTALL (3) DC12 SURGE SUPPRESSORS
 - INSTALL (1) 30kW BACK-UP POWER GENERATOR WITHIN PROPOSED AT&T LEASE AREA
 - INSTALL (1) WALK UP CABINET (W.U.C.) WITHIN PROPOSED AT&T LEASE AREA
 - INSTALL (1) UTILITY TRENCHES
 - INSTALL (1) CHAIN-LINK FENCE ENCLOSURE
 - INSTALL (1) AUTOMATIC TRANSFER SWITCH
 - INSTALL (1) CIE/NA
 - INSTALL (1) TELCO BOX
 - INSTALL (2) 8'-0" MICROWAVE ANTENNA
 - INSTALL (1) 12'-0" WIDE CHAIN-LINK ACCESS GATE
 - INSTALL (1) 12'-0" WIDE WROUGHT IRON ACCESS GATE

PROJECT DESCRIPTION

SHEET	DESCRIPTION	REV
T-1	TITLE SHEET	A
LS-1	TOPOGRAPHIC SURVEY	A
A-1	SITE PLAN	A
A-2	ENLARGED SITE PLAN	A
A-3	PROPOSED COMPOUND AND EQUIPMENT LAYOUT	A
A-4	PROPOSED ANTENNA PLAN/ANTENNA AND RRU SCHEDULE	A
A-5	PROPOSED WEST AND SOUTH ELEVATION	A

SUBCONTRACTOR SHALL VERIFY ALL PLANS & EXISTING DIMENSIONS & CONDITIONS ON THE JOB SITE & SHALL IMMEDIATELY NOTIFY THE ENGINEER IN WRITING OF ANY DISCREPANCIES BEFORE PROCEEDING WITH THE WORK OR BE RESPONSIBLE FOR SAME.

DO NOT SCALE DRAWINGS

APPLICANT:

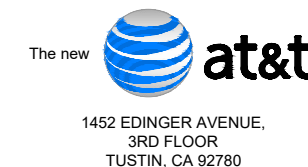

ENGINEER:



DRAWN BY: MP
CHECKED BY: AG

REVISIONS:

REV	DATE	DESCRIPTION
A	02/18/2020	90% ZONING DRAWING

LICENSER:

NOT TO BE USED FOR CONSTRUCTION

PROJECT INFORMATION:

CSL02379
500 LOCUST STREET
BISHOP, CA 93514

SHEET TITLE:

TITLE SHEET

SHEET NUMBER:

T-1



VICINITY MAP

AERIAL MAP

DIRECTIONS FROM AT&T OFFICE:
1452 EDINGER AVE, TUSTIN, CA 92780

HEAD NORTHEAST TOWARD AT&T. TURN LEFT TOWARD AT&T. TURN RIGHT ONTO AT&T. TURN LEFT ONTO EDINGER AVE. USE THE LEFT 2 LANES TO TURN LEFT ONTO DEL AMO AVE. USE THE RIGHT 2 LANES TO TAKE THE RAMP ONTO CA-55 N/STATE RTE 55 N. MERGE ONTO CA-55 N/STATE RTE 55 N. MERGE ONTO CA-91 E. USE THE RIGHT 3 LANES TO TAKE EXIT 51 TOWARD BARSTOW. MERGE ONTO I-15 N. KEEP LEFT TO STAY ON I-15 N. KEEP LEFT TO STAY ON I-15 N. TAKE EXIT 141 FOR US-395 TOWARD ADELANTO/BISHOP. CONTINUE ONTO US-395 N. TURN RIGHT ONTO US-6 E/N MAIN ST. CONTINUE TO FOLLOW US-6 E. TAKE LOCUST ST TO SLIM PRINCESS RD. TURN RIGHT ONTO BROWN SUBDIVISION RD. TURN LEFT ONTO VALLEY RD. TURN RIGHT ONTO LOCUST ST. CONTINUE STRAIGHT ONTO SLIM PRINCESS RD. DESTINATION WILL BE ON THE LEFT. 500 LOCUST ST BISHOP, CA 93514

DRIVING DIRECTIONS

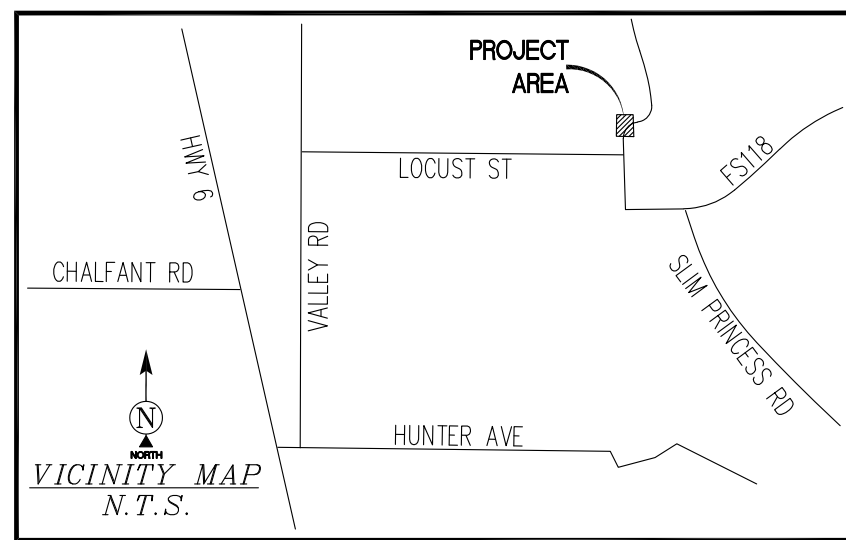

SURVEY DATE
02/12/2020

BASIS OF BEARING

BEARINGS SHOWN HEREON ARE BASED UPON U.S. STATE PLANE NAD83 COORDINATE SYSTEM CALIFORNIA STATE PLANE COORDINATE ZONE THREE, DETERMINED BY GPS OBSERVATIONS.

BENCHMARK

PROJECT ELEVATIONS ESTABLISHED FROM GPS DERIVED ORTHOMETRIC HEIGHTS BY APPLICATION OF NGS "GEOID 12B" MODELED SEPARATIONS TO ELLIPSOID HEIGHTS DETERMINED BY RAW STATIC GPS DATA PROCESSED ON THE NGS OPUS WEBSITE. ALL ELEVATIONS SHOWN HEREON ARE REFERENCED TO NAVD88.

GRID-TO-GROUND SCALE FACTOR NOTE

ALL BEARINGS AND DISTANCES ARE BASED ON THE CALIFORNIA ZONE THREE STATE PLANE COORDINATE ZONE GRID. TO DERIVE GROUND DISTANCES DIVIDE BY 0.99973714.

FLOOD ZONE

THIS PROJECT APPEARS TO BE LOCATED WITHIN "FLOOD AREAS ZONE D", ACCORDING TO FEDERAL EMERGENCY MANAGEMENT AGENCY FLOOD INSURANCE RATE MAP, MAP ID #06051C1750E, DATED 12/18/2012.

UTILITY NOTES

SURVEYOR DOES NOT GUARANTEE THAT ALL UTILITIES ARE SHOWN OR THEIR LOCATIONS ARE DEFINITE. IT IS THE RESPONSIBILITY OF THE CONTRACTOR AND DEVELOPER TO CONTACT BLUE STAKE AND ANY OTHER INVOLVED AGENCIES TO LOCATE ALL UTILITIES PRIOR TO CONSTRUCTION. REMOVAL, RELOCATION AND/OR REPLACEMENT IS THE RESPONSIBILITY OF THE CONTRACTOR.

SURVEYOR'S NOTES

THE BOUNDARY SHOWN HEREON IS PLOTTED FROM RECORD INFORMATION AND DOES NOT CONSTITUTE A BOUNDARY SURVEY OF THE PROPERTY.

ALL DISTANCES SHOWN HEREON ARE GRID DISTANCES.

CONTOURS DERIVED FROM DIRECT FIELD OBSERVATIONS AND FOLLOWS THE CURRENT NATIONAL MAP STANDARDS FOR VERTICAL ACCURACY.

LESSOR'S LEGAL DESCRIPTION

TO BE PROVIDED WITH TITLE.

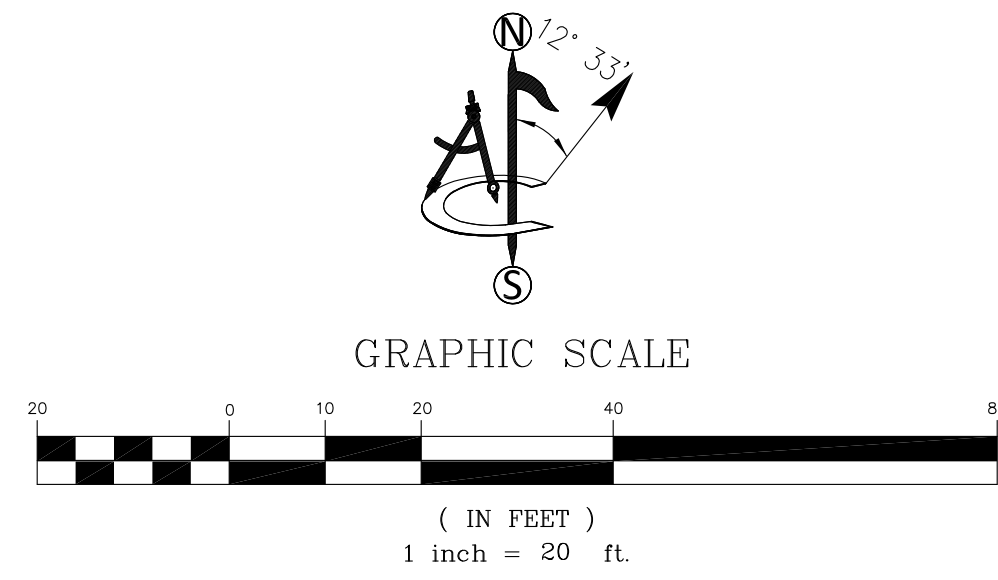

LEGEND			
EDR	EDGE OF ROAD	PP	UTILITY POLE
NG	NATURAL GROUND	AP	TOP OF ASPHALT
(Symbol)	SPOT ELEVATION	(Symbol)	POSITION OF GEODETIC COORDINATES
(Symbol)		(Symbol)	SUBJECT PROPERTY LINE
(Symbol)		(Symbol)	ADJACENT PROPERTY LINE
(Symbol)		(Symbol)	MAJOR CONTOUR INTERVAL
(Symbol)		(Symbol)	MINOR CONTOUR INTERVAL
(Symbol)		(Symbol)	SECTION LINE

POSITION OF GEODETIC COORDINATE
 LATITUDE 37° 31' 54.20" (37.531722°) NORTH (NAD83)
 LONGITUDE 118° 21' 28.28" (118.35785°) WEST (NAD83)
 GROUND ELEVATION @ 4282.2' (NAVD88)

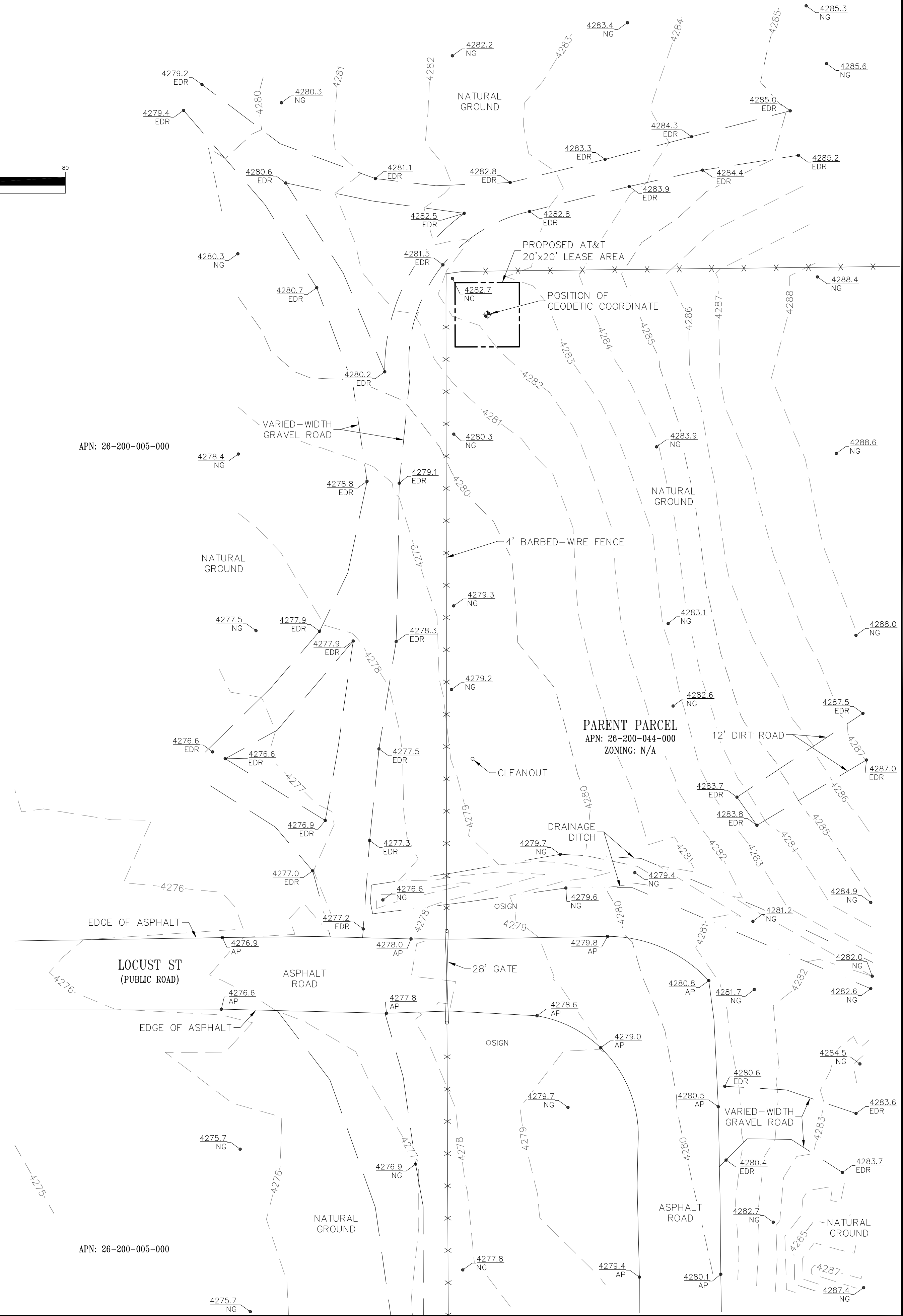
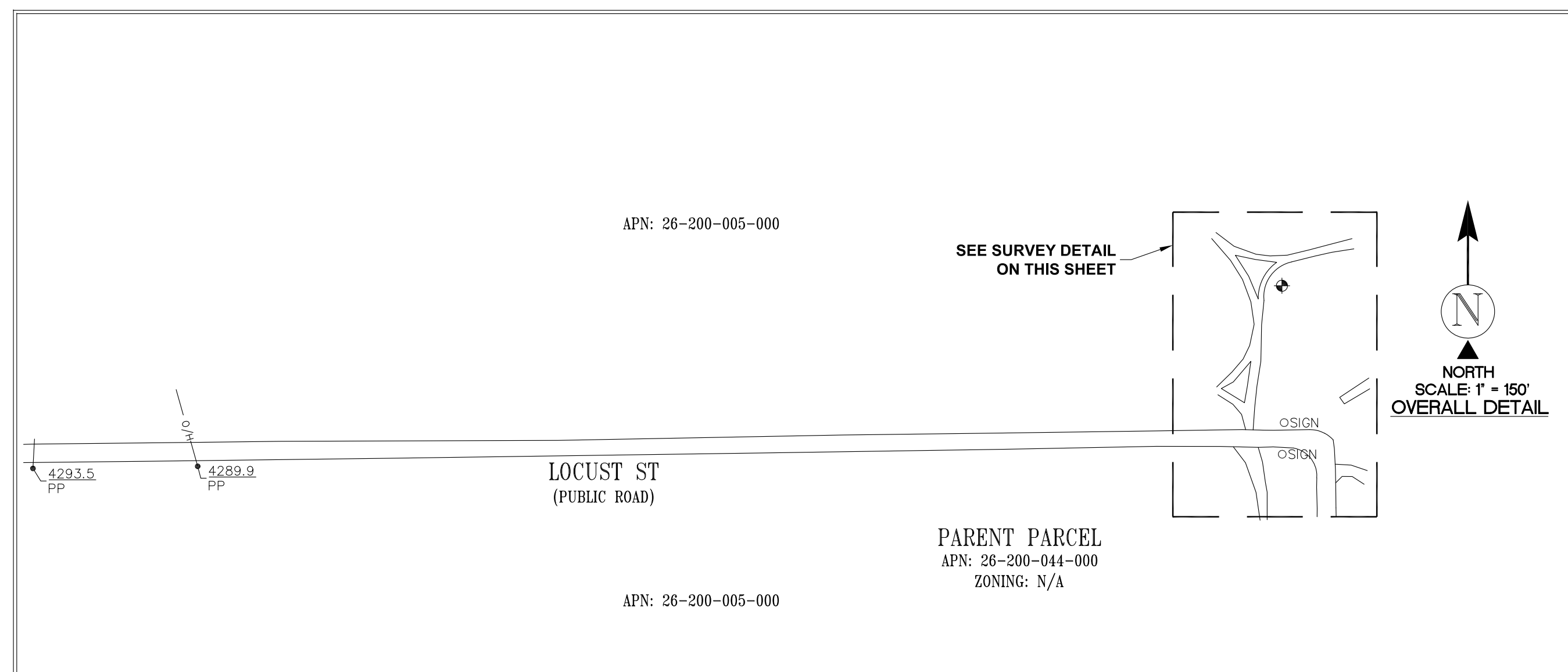

1452 EDINGER AVENUE
3RD FLOOR
TUSTIN, CA 92780

ambit consulting
410 E. SOUTHERN AVE. TEMPE, AZ 85282
PH. (480) 659-4072

4430 E. MIRALOMA AVE. SUITE D
ANAHEIM, CALIFORNIA 92807

REV	DATE	DESCRIPTION
A	02/15/20	INITIAL ISSUE (LO)

PRELIMINARY
NOT TO BE USED
FOR CONSTRUCTION

IT IS A VIOLATION OF LAW FOR ANY PERSON, UNLESS THEY ARE ACTING UNDER THE DIRECTION OF A LICENSED PROFESSIONAL SURVEYOR, TO ALTER THIS DOCUMENT.

CSL02379

500 LOCUST ST
BISHOP, CA 93514
INYO COUNTY

SHEET TITLE
SITE SURVEY

SHEET NUMBER
LS-1

SCALE NOTE:
 IF DIMENSIONS SHOWN ON PLAN DO NOT SCALE
 CORRECTLY, CHECK FOR REDUCTION OR
 ENLARGEMENT FROM ORIGINAL PLANS.

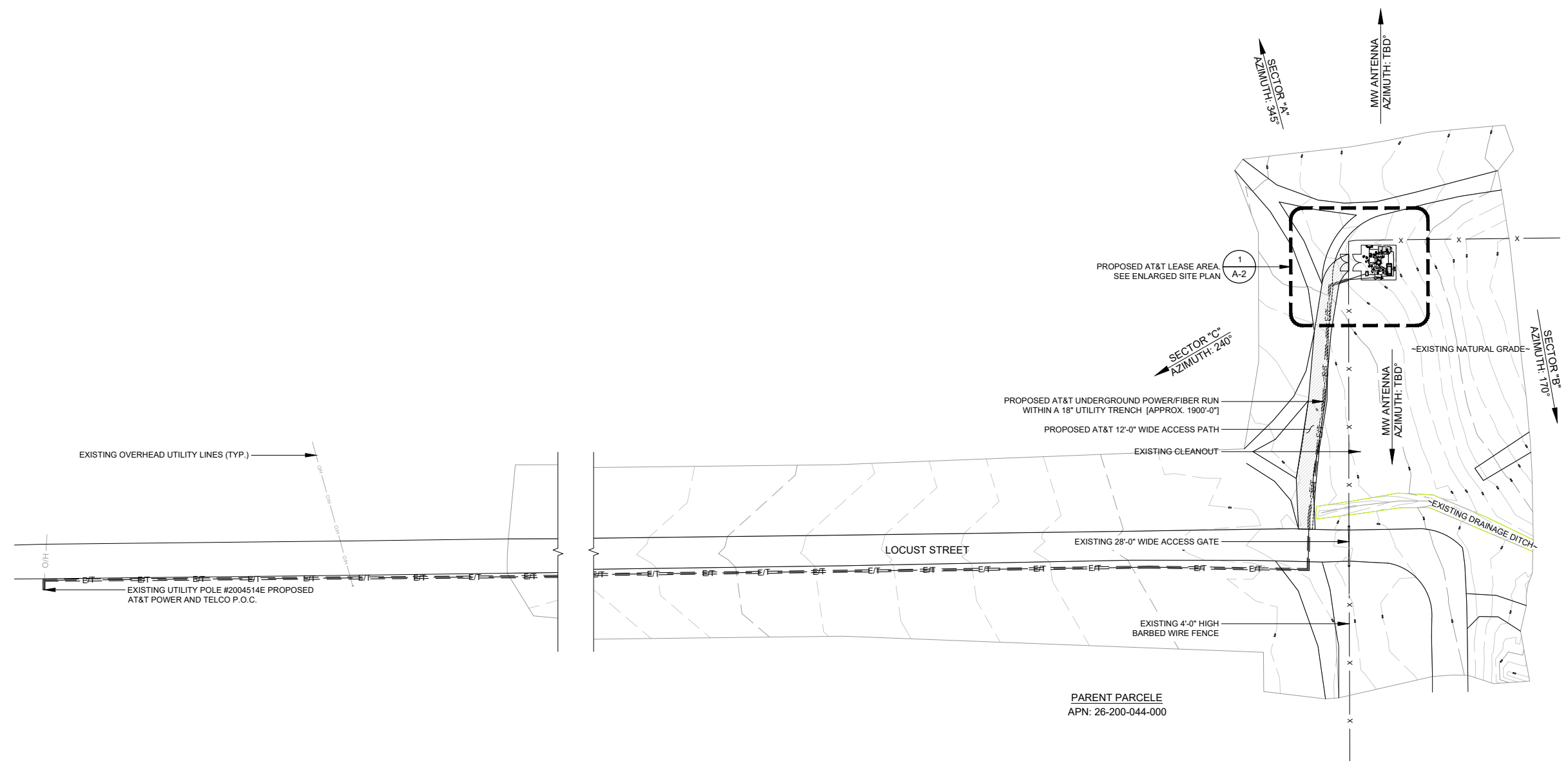

PARENT PARCELE
 APN: 26-200-044-000

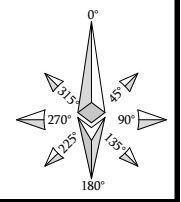

SCALE
 NONE 1

APPLICANT:



1452 EDINGER AVENUE,
 3RD FLOOR
 TUSTIN, CA 92780

ENGINEER:



65 POST, SUITE 1000
 IRVINE, CA 92618
 TEL: (949) 553-8566
www.eukongroup.com

DRAWN BY: MP
 CHECKED BY: AG

REVISIONS:

REV	DATE	DESCRIPTION
A	02/18/2020	90% ZONING DRAWING

LICENSER:

NOT TO BE USED
 FOR CONSTRUCTION

PROJECT INFORMATION:

CSL02379
 500 LOCUST STREET
 BISHOP, CA 93514

SHEET TITLE:

SITE PLAN

SHEET NUMBER:

A-1

EUKON AT&T TEMP V2.0

SITE PLAN

SCALE NOTE:
 IF DIMENSIONS SHOWN ON PLAN DO NOT SCALE
 CORRECTLY, CHECK FOR REDUCTION OR
 ENLARGEMENT FROM ORIGINAL PLANS.

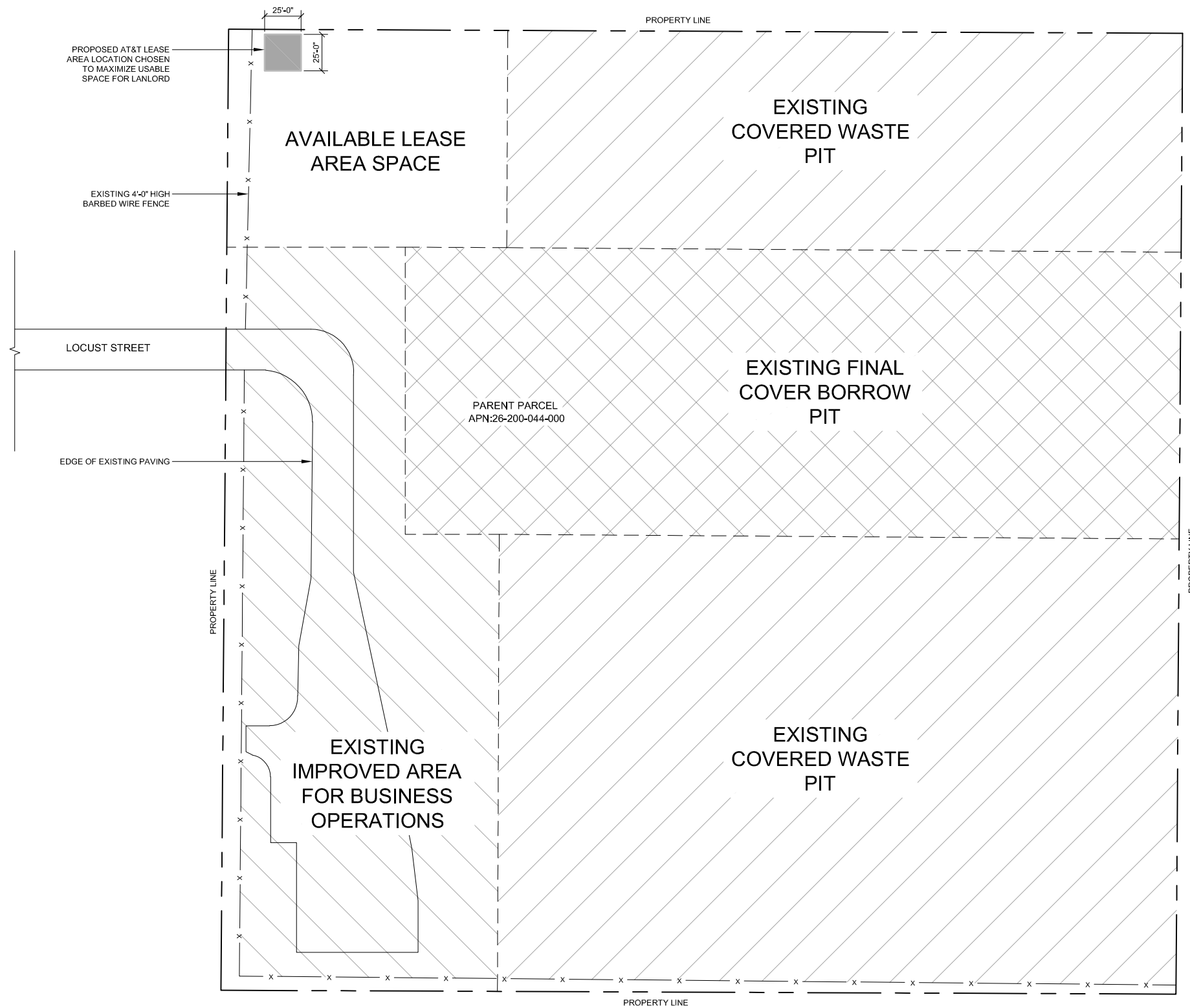

APPLICANT:

 1452 EDINGER AVENUE,
 3RD FLOOR
 TUSTIN, CA 92780

ENGINEER:

 an SFC Communications, Inc. Company
 65 POST, SUITE 1000
 IRVINE, CA 92618
 TEL: (949) 553-8566
 www.eukongroup.com

DRAWN BY: DS/MP
 CHECKED BY: AG

REVISIONS:

REV	DATE	DESCRIPTION
0	03/06/2020	100% ZONING DRAWING
A	02/18/2020	90% ZONING DRAWING

LICENSER:
NOT TO BE USED FOR CONSTRUCTION

PROJECT INFORMATION:
 CSL02379
 500 LOCUST STREET
 BISHOP, CA 93514

SHEET TITLE:
OVERALL SITE PLAN

SHEET NUMBER:
A-1

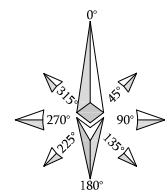

SCALE NOTE:
 IF DIMENSIONS SHOWN ON PLAN DO NOT SCALE
 CORRECTLY, CHECK FOR REDUCTION OR
 ENLARGEMENT FROM ORIGINAL PLANS.

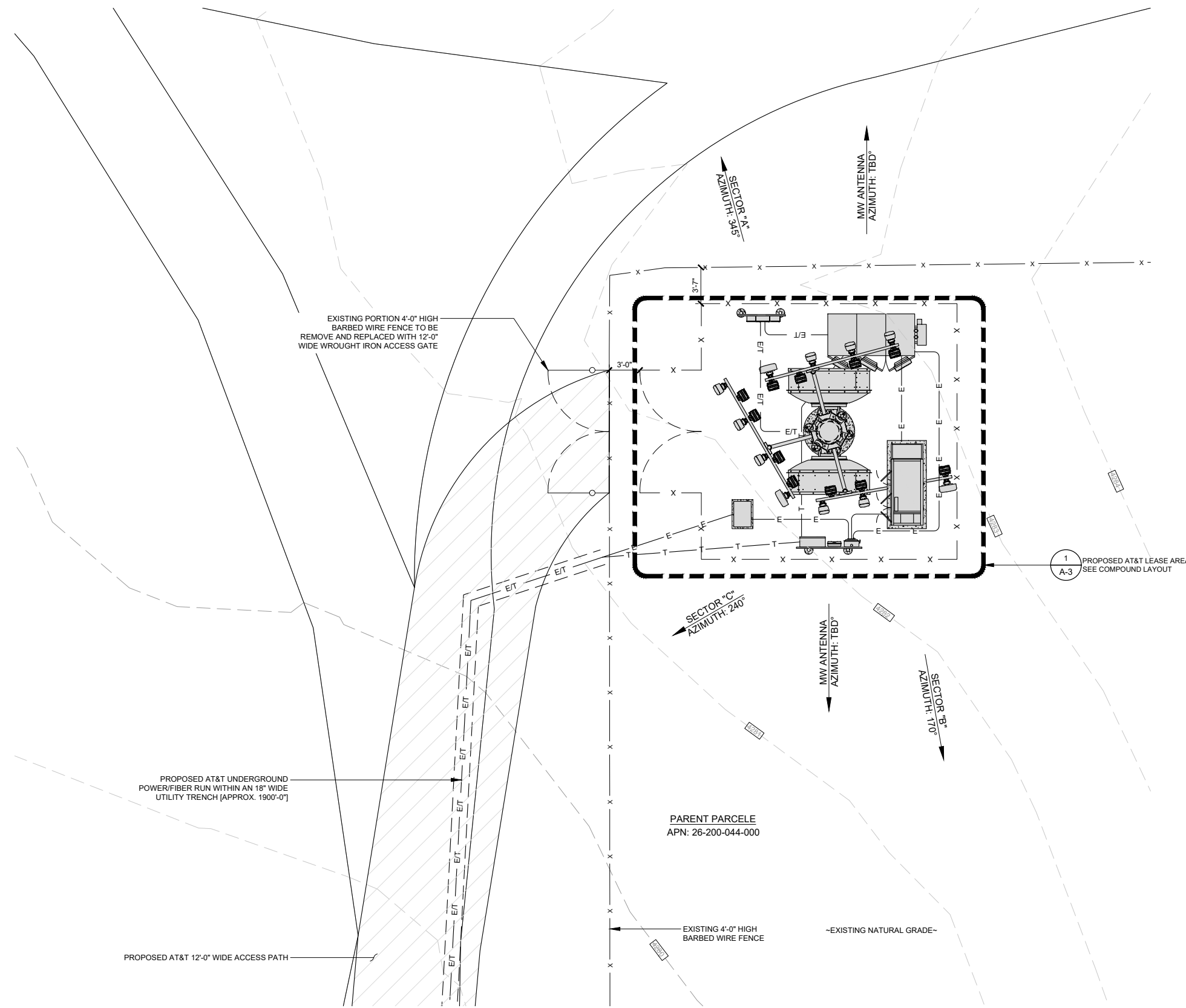

EUKON AT&T TEMP V2.0

ENLARGED SITE PLAN

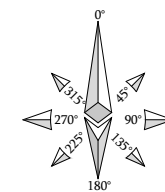
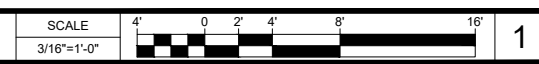

APPLICANT:



1452 EDINGER AVENUE,
 3RD FLOOR
 TUSTIN, CA 92780

ENGINEER:



65 POST, SUITE 1000
 IRVINE, CA 92618
 TEL: (949) 553-8566
www.eukongroup.com

DRAWN BY: MP
 CHECKED BY: AG

REVISIONS:

REV	DATE	DESCRIPTION
A	02/18/2020	90% ZONING DRAWING

LICENSER:

NOT TO BE USED
FOR CONSTRUCTION

PROJECT INFORMATION:

CSL02379
 500 LOCUST STREET
 BISHOP, CA 93514

SHEET TITLE:

ENLARGED
 SITE PLAN

SHEET NUMBER:

A-2

SCALE NOTE:
IF DIMENSIONS SHOWN ON PLAN DO NOT SCALE
CORRECTLY, CHECK FOR REDUCTION OR
ENLARGEMENT FROM ORIGINAL PLANS.

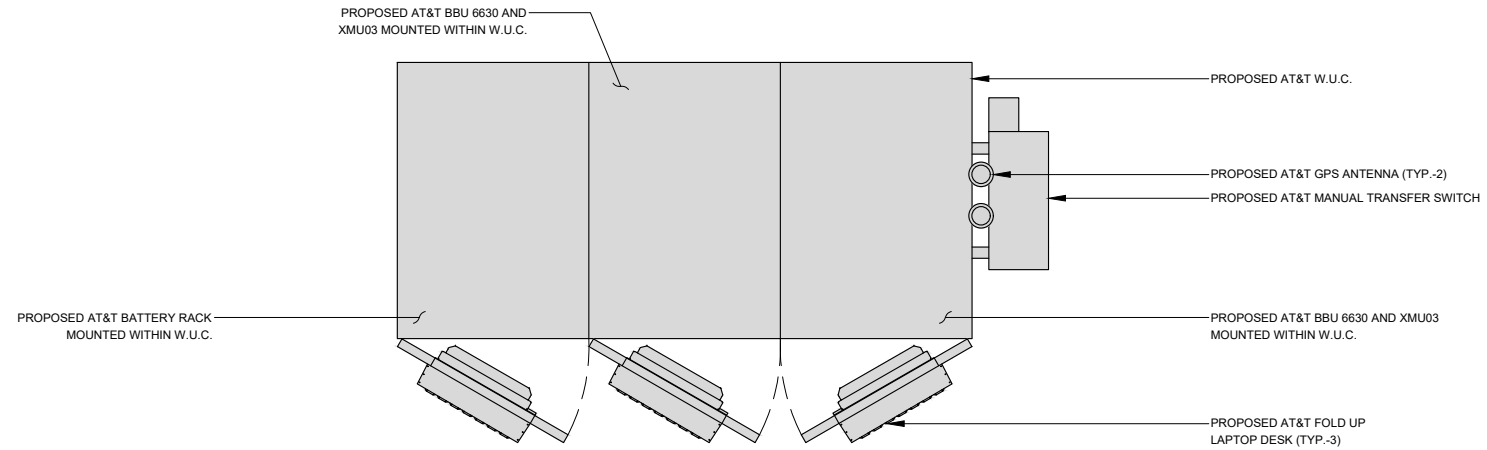

PROPOSED EQUIPMENT LAYOUT

SCALE 1/4"=1'-0"

2

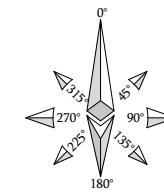
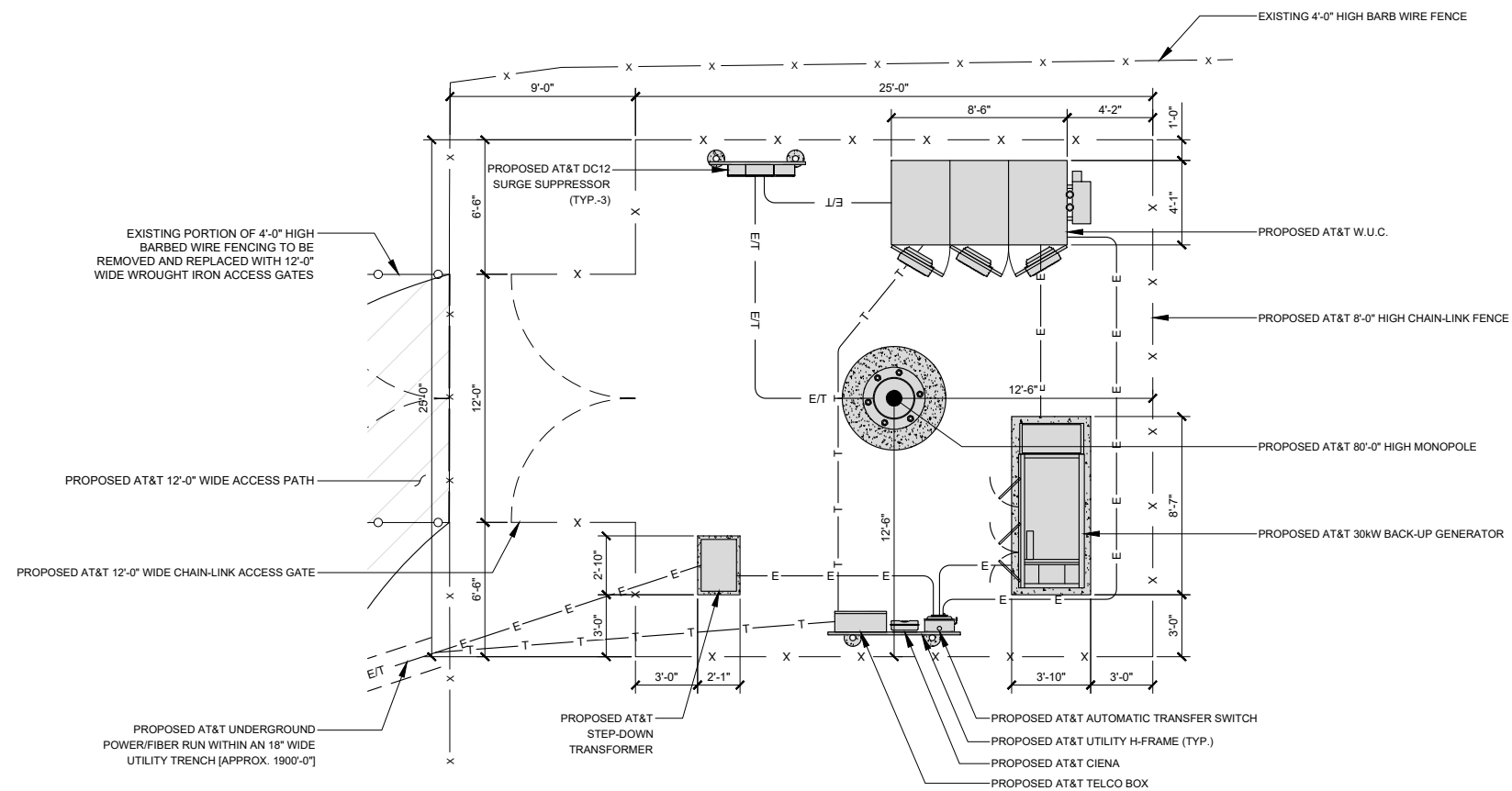

PROPOSED COMPOUND LAYOUT

SCALE 1/4"=1'-0"

1

APPLICANT:

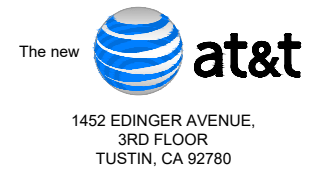

ENGINEER:



DRAWN BY: MP
CHECKED BY: AG

REVISIONS:		
REV	DATE	DESCRIPTION
A	02/18/2020	90% ZONING DRAWING

LICENSER:

NOT TO BE USED FOR CONSTRUCTION

PROJECT INFORMATION:

CSL02379
500 LOCUST STREET
BISHOP, CA 93514

SHEET TITLE:

PROPOSED COMPOUND AND EQUIPMENT LAYOUT

SHEET NUMBER:

A-3

OPTIMUM ANTENNA REQUIREMENTS (VERIFY WITH CURRENT RFDS)								
SECTOR	TECHNOLOGY	ANTENNA MODEL	ANTENNA SIZE	ANTENNA AZIMUTH	RAD CENTER	TRANSMISSION CABLE		
						LENGTH	NUMBER	
ALPHA SECTOR	A1	LTE	PANEL ANTENNA	8'	345°	76'-0"	±150'	2 FIBER
	A2	LTE	PANEL ANTENNA	8'	345°	76'-0"	±150'	2 FIBER
	A3	LTE	PANEL ANTENNA	8'	345°	76'-0"	±150'	2 FIBER
	A4	LTE	PANEL ANTENNA	8'	345°	76'-0"	±150'	2 FIBER
BETA SECTOR	B1	LTE	PANEL ANTENNA	8'	170°	76'-0"	±150'	2 FIBER
	B2	LTE	PANEL ANTENNA	8'	170°	76'-0"	±150'	2 FIBER
	B3	LTE	PANEL ANTENNA	8'	170°	76'-0"	±150'	2 FIBER
	B4	LTE	PANEL ANTENNA	8'	170°	76'-0"	±150'	2 FIBER
GAMMA SECTOR	C1	LTE	PANEL ANTENNA	8'	240°	76'-0"	±150'	2 FIBER
	C2	LTE	PANEL ANTENNA	8'	240°	76'-0"	±150'	2 FIBER
	C3	LTE	PANEL ANTENNA	8'	240°	76'-0"	±150'	2 FIBER
	C4	LTE	PANEL ANTENNA	8'	240°	76'-0"	±150'	2 FIBER

- NOTES TO CONTRACTOR**
- CONTRACTOR IS TO REFER TO AT&T'S MOST CURRENT RADIO FREQUENCY DATA SHEET (RFDS) PRIOR TO CONSTRUCTION.
 - CABLE LENGTHS WERE DETERMINED BASED ON A VISUAL INSPECTION DURING SITE WALK. CONTRACTOR TO VERIFY ACTUAL LENGTH DURING PRE-CONSTRUCTION WALK.
 - CONTRACTOR TO USE ROSENBERGER FIBER LINE HANGER COMPONENTS (OR ENGINEER APPROVED EQUAL).
 - CONTRACTOR TO USE CABLES SPECIFIED (OR ENGINEER APPROVED EQUAL).

SCALE NOTE:
IF DIMENSIONS SHOWN ON PLAN DO NOT SCALE CORRECTLY, CHECK FOR REDUCTION OR ENLARGEMENT FROM ORIGINAL PLANS.

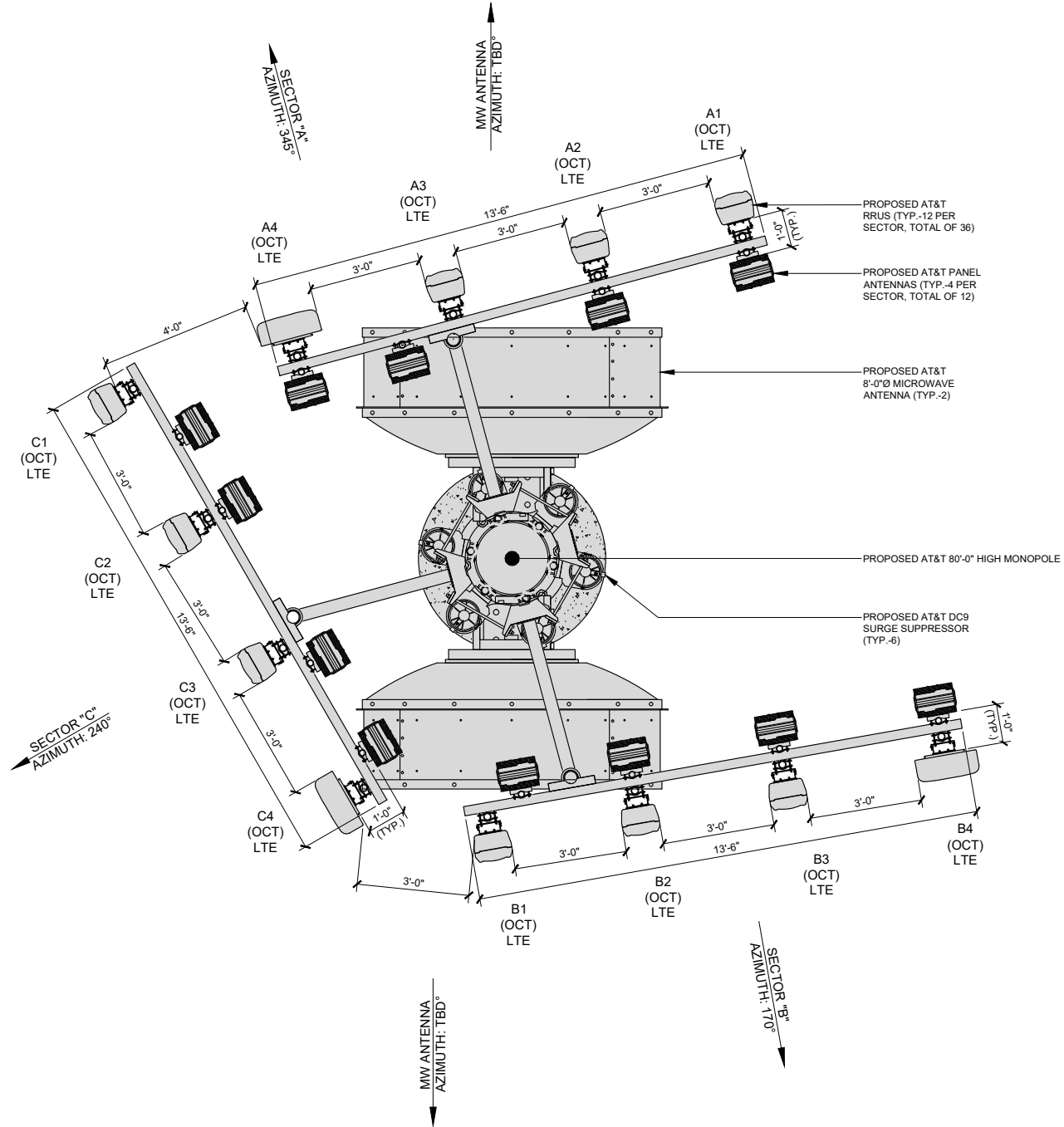

REMOTE RADIO UNITS					
SECTOR	RRU TYPE	RRU LOCATION (DISTANCE FROM ANTENNA)	MINIMUM CLEARANCES		
			ABOVE	BELOW	SIDES
ALPHA SECTOR	A1	ERICSSON RRU's (LTE)	±15'	16"	8" 0"
	A1	ERICSSON RRU's (LTE)	±15'	16"	8" 0"
	A1	ERICSSON RRU's (LTE)	±15'	16"	8" 0"
	A2	ERICSSON RRU's (LTE)	±15'	16"	8" 0"
	A2	ERICSSON RRU's (LTE)	±15'	16"	8" 0"
	A2	ERICSSON RRU's (LTE)	±15'	16"	8" 0"
	A3	ERICSSON RRU's (LTE)	±15'	16"	8" 0"
	A3	ERICSSON RRU's (LTE)	±15'	16"	8" 0"
	A3	ERICSSON RRU's (LTE)	±15'	16"	8" 0"
	A4	ERICSSON RRU's (LTE)	±15'	16"	8" 0"
	A4	ERICSSON RRU's (LTE)	±15'	16"	8" 0"
	A4	ERICSSON RRU's (LTE)	±15'	16"	8" 0"
BETA SECTOR	B1	ERICSSON RRU's (LTE)	±15'	16"	8" 0"
	B1	ERICSSON RRU's (LTE)	±15'	16"	8" 0"
	B1	ERICSSON RRU's (LTE)	±15'	16"	8" 0"
	B2	ERICSSON RRU's (LTE)	±15'	16"	8" 0"
	B2	ERICSSON RRU's (LTE)	±15'	16"	8" 0"
	B2	ERICSSON RRU's (LTE)	±15'	16"	8" 0"
	B3	ERICSSON RRU's (LTE)	±15'	16"	8" 0"
	B3	ERICSSON RRU's (LTE)	±15'	16"	8" 0"
	B3	ERICSSON RRU's (LTE)	±15'	16"	8" 0"
	B4	ERICSSON RRU's (LTE)	±15'	16"	8" 0"
	B4	ERICSSON RRU's (LTE)	±15'	16"	8" 0"
	B4	ERICSSON RRU's (LTE)	±15'	16"	8" 0"
GAMMA SECTOR	C1	ERICSSON RRU's (LTE)	±15'	16"	8" 0"
	C1	ERICSSON RRU's (LTE)	±15'	16"	8" 0"
	C1	ERICSSON RRU's (LTE)	±15'	16"	8" 0"
	C2	ERICSSON RRU's (LTE)	±15'	16"	8" 0"
	C2	ERICSSON RRU's (LTE)	±15'	16"	8" 0"
	C2	ERICSSON RRU's (LTE)	±15'	16"	8" 0"
	C3	ERICSSON RRU's (LTE)	±15'	16"	8" 0"
	C3	ERICSSON RRU's (LTE)	±15'	16"	8" 0"
	C3	ERICSSON RRU's (LTE)	±15'	16"	8" 0"
	C4	ERICSSON RRU's (LTE)	±15'	16"	8" 0"
	C4	ERICSSON RRU's (LTE)	±15'	16"	8" 0"
	C4	ERICSSON RRU's (LTE)	±15'	16"	8" 0"

SURGE SUPPRESSION SYSTEM				
SYSTEM	MANUFACTURER	PART NUMBER	QTY	LOCATION
	RAYCAP	DC12-48-60-RM	3	MOUNTED ON PROPOSED UNISTRUT
	RAYCAP	DC9-48-60-24-8C-EV	6	MOUNTED ON PROPOSED MONOPOLE

APPLICANT:

1452 EDINGER AVENUE,
3RD FLOOR
TUSTIN, CA 92780

ENGINEER:

65 POST, SUITE 1000
IRVINE, CA 92618
TEL: (949) 553-8566
www.eukongroup.com

DRAWN BY: MP
CHECKED BY: AG

REVISIONS:		
REV	DATE	DESCRIPTION
A	02/18/2020	90% ZONING DRAWING

LICENSER:

NOT TO BE USED FOR CONSTRUCTION

PROJECT INFORMATION:

CSL02379
500 LOCUST STREET
BISHOP, CA 93514

SHEET TITLE:
PROPOSED ANTENNA PLAN/ANTENNA AND RRU SCHEDULE

SHEET NUMBER:
A-4

EUKON AT&T TEMP V2.0

SCALE NOTE:
IF DIMENSIONS SHOWN ON PLAN DO NOT SCALE
CORRECTLY, CHECK FOR REDUCTION OR
ENLARGEMENT FROM ORIGINAL PLANS.

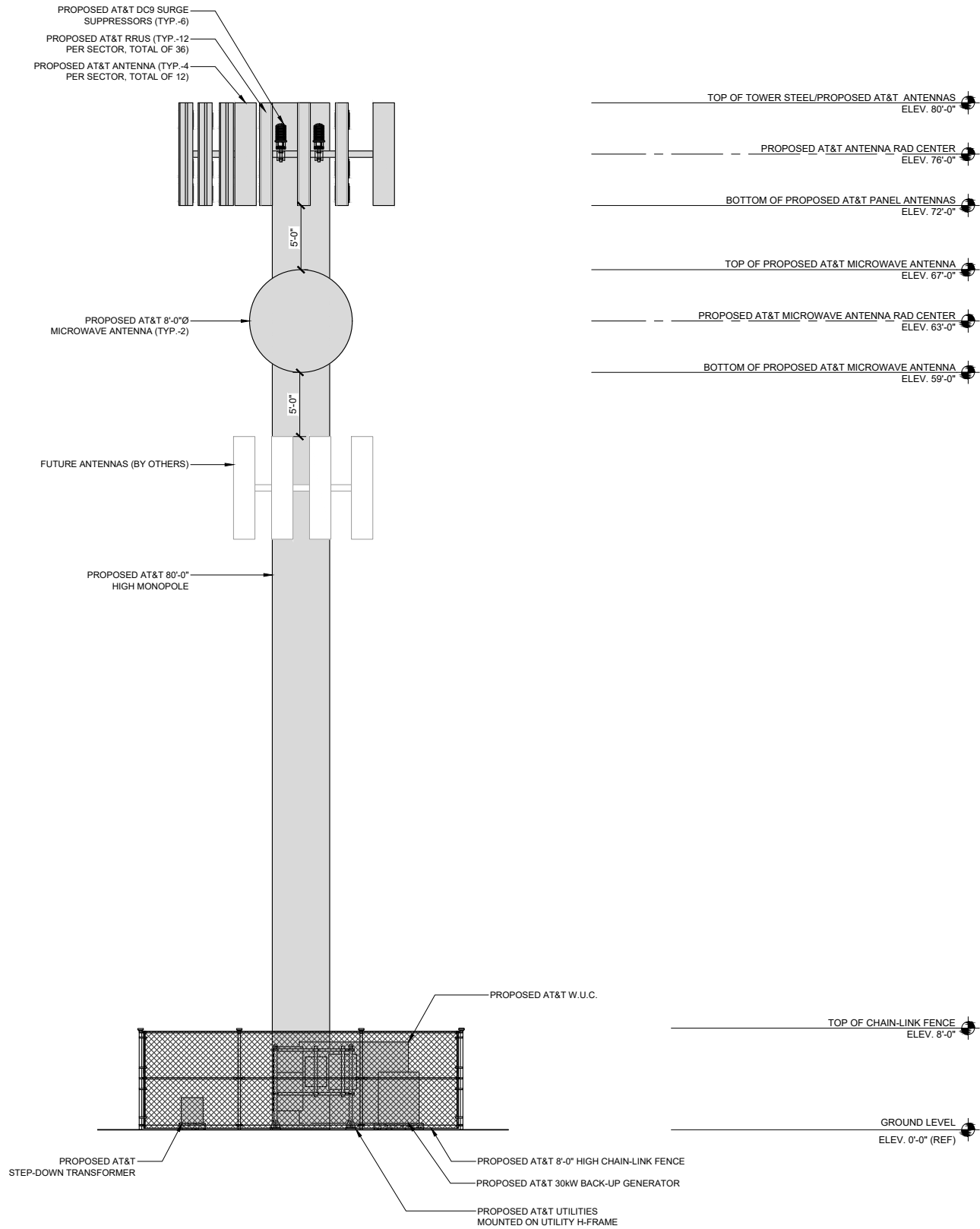

PROPOSED SOUTH ELEVATION

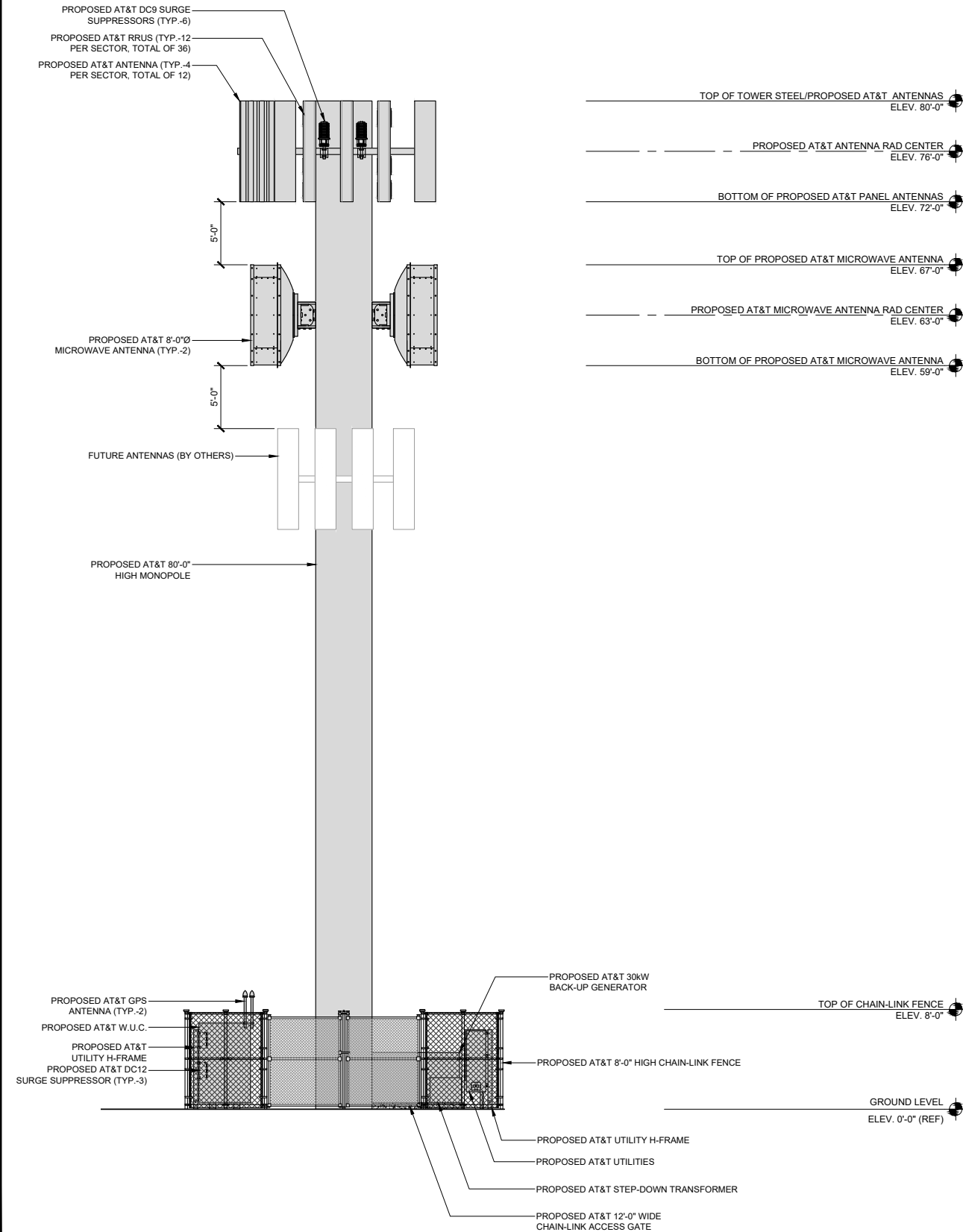

PROPOSED WEST ELEVATION

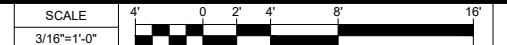

APPLICANT:



1452 EDINGER AVENUE,
3RD FLOOR
TUSTIN, CA 92780

ENGINEER:



an SFC Communications, Inc. Company
65 POST, SUITE 1000
IRVINE, CA 92618
TEL: (949) 553-8566
www.eukongroup.com

DRAWN BY: MP
CHECKED BY: AG

REVISIONS:

REV	DATE	DESCRIPTION
A	02/18/2020	90% ZONING DRAWING

LICENSER:

NOT TO BE USED
FOR CONSTRUCTION

PROJECT INFORMATION:

CSL02379
500 LOCUST STREET
BISHOP, CA 93514

SHEET TITLE:

PROPOSED WEST
AND SOUTH
ELEVATION

SHEET NUMBER:

A-5