





LEGEND

-  EDGE OF PAVEMENT
-  EXISTING FENCE
-  RESERVED PLOT
-  PLOT REMOVED FROM INVENTORY
-  EXISTING GRAVESITE



Mt. Morrison Road

Main Gate

Garden

Garden

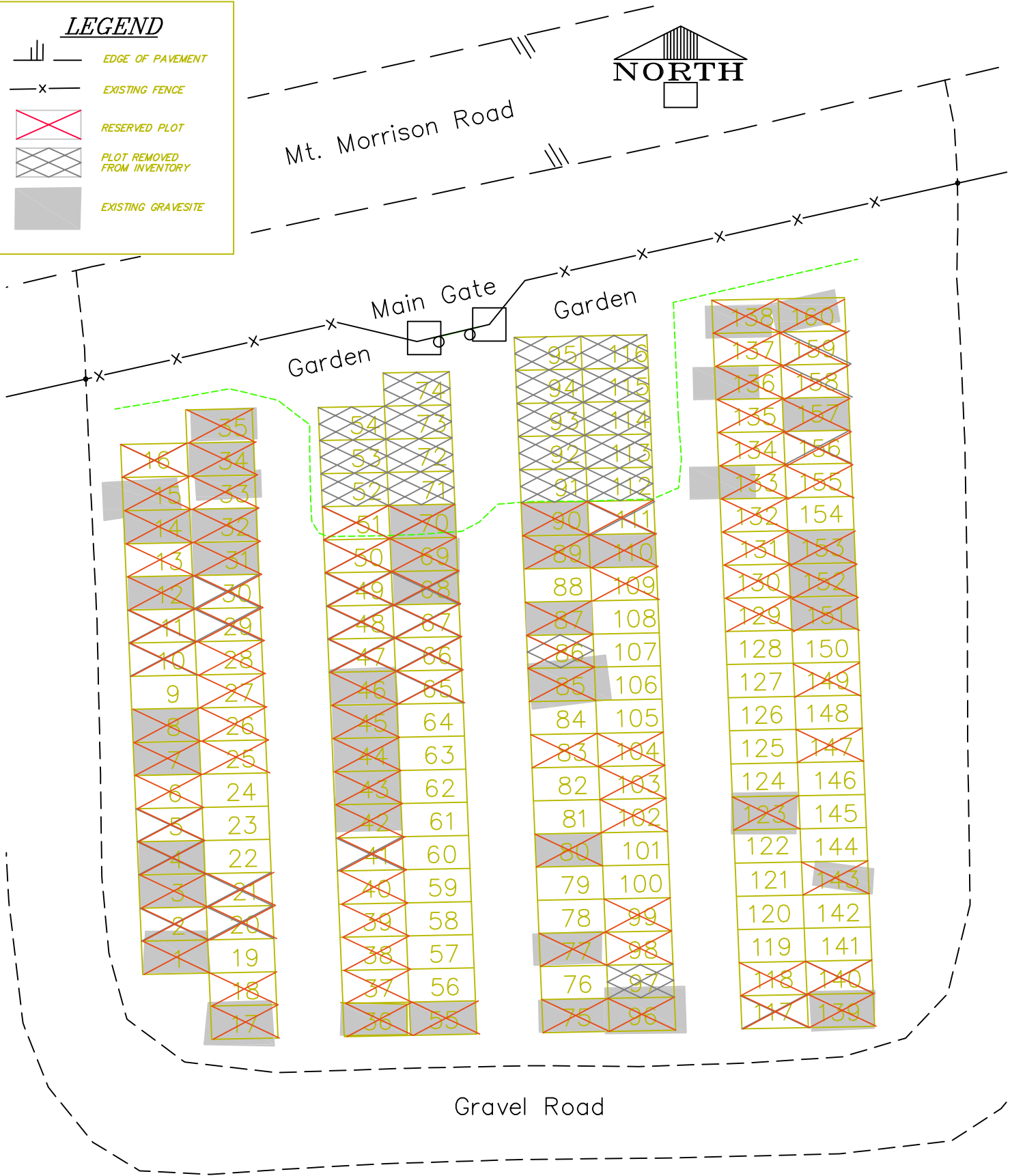

Gravel Road

*Mono County
Department of Public Works*

74 North School St.
Post Office Box 457
Bridgeport, CA 93517

Phone: (760)932-5440
Fax: (760)932-5441
monopw@mono.ca.gov

MT. MORRISON
CEMETERY

PLOT LAYOUT

Sheet
1

DATE: 5/10/19